DRINK
BULMER'S
CIDER
and brighten up
Everyday Meals

FOR PRESCRIPTIONS
AND ALL
MEDICAL SUPPLIES
HAYES, CONYNGHAM
& ROBINSON, Ltd
12 GRAFTON STREET, DUBLIN,
AND BRANCHES.

Male Sale
SHIRT BARGAIN 7/11
MENSWEAR

The Irish Times.

CITY EDITION

PRICE TWOPENCE. DUBLIN, THURSDAY, JULY 18, 1940. VOL. LXXXII. NO. 25,902.

BROADCASTING—PAGE 4

Births, Marriages and Deaths (which in all cases must be authenticated), 3 lines, 2/6, each additional line, 1/0.

Irish Times 'Phone Numbers—Dublin (31 Westmoreland Street) 76555, Cork (15 Cook Street)—1506, Limerick (6 William Street)—472, Belfast (58 Donegall Street)—21787, London (59 Fleet Street)—Central 4350.

BIRTHS.

CHERRY—July 9, 1940, at the Coombe Hospital, to Doreen Helen (née Ransom), wife of Jack Cherry, a daughter.

FOLEY—July 9, 1940, to Finola, wife of John Francis Foley, Ben Edar, Menloe Gardens, Cork, a daughter.

MARTIN—July 16, 1940, at West Middlesex Hospital, London, to Patricia (née Dodd), wife of Dr. M. P. Martin, 11 Luxemburg Gardens, Hammersmith, a son (Michael D'Olier).

WOODS—July 14, 1940, to Nora (nee Galwey), wife of Garfield Woods, 131 Green Lane, Panang, a daughter.

MARRIAGES.

PIM and COOPER—July 6, 1940, at St. Alban's Church, Smethwick, Hugh Desmond Pim, son of Mr. and Mrs. H B. Pim, Hampstead, London, N.W.6, to Margaret, daughter of Mr. and Mrs. W. H. Cooper, 22 Devonshire road, Smethwick, Staffordshire.

RICHARDSON and WALKER—July 6, 1940, at Emmanuel Church, Didsbury, by Rev. T. Hunter, B.A., Thomas Norman, only son of Mrs. and the late Mr. T. Richardson, Clay Farm, Sandyford, Co. Dublin, to Doreen Mary, eldest daughter of Mr. and Mrs. J. A. Walker, Didsbury, Manchester.

DEATHS.

BERNARD—July 14, 1940, at Hampton Court Palace, Maude, widow of the late Most Rev. and Right Hon. Dr. J. H. Bernard.

JOHNSTON—July 1, 1940, at Bangor, Co. Down, John Westley, eldest son of the late Edward Johnston, Lakeview, Ballyfarnon, Co. Roscommon, aged 74 years.

LOWE—July 17, 1940 (as the result of an accident), Thomas Lowe, Curhowna, Carrick-on-Shannon, aged 18 years, third son of William and Katie Lowe. High Mass at St. Mary's, Carrick-on-Shannon, to-morrow (Friday), 19th inst., at 12 o'clock (S.T.). Funeral immediately afterwards to Killukin. R.I.P.

McGOURTY—July 17, 1940, at her residence, Richmond House, Dundalk, Margaret, widow of the late Michael McGourty, formerly of Enniskillen. R.I.P. Remains will be removed to St. Patrick's Cathedral this (Thursday) evening at 7 o'clock. Funeral to St. Patrick's Cemetery to-morrow (Friday) 2 p.m.

MACKIE—July 17, 1940, at The Sheiling, Killiney, John Mackie, F.C.A., dearly-beloved husband of Nellie A. Mackie. Funeral (private) Dean's Grange, 2.30 p.m. to-morrow (Friday).

REYNOLDS—July 16, 1940, at his residence, Drogheda street, Balbriggan, Richard Henry (Harry) Reynolds (ex-champion cyclist). Deeply regretted. R.I.P. Funeral to-day (Thursday) at 5 o'clock from St. Peter and Paul's Church, Balbriggan, to family burial ground, Balrothery.

SHERIDAN—July 17, 1940, at his residence, Henry street, Newbridge, Edward, beloved husband of Julia Sheridan. Deeply regretted. R.I.P. Remains removed to Parish Church, 6 o'clock to-day (Thursday). Funeral after Requiem Mass, 11 o'clock to-morrow (Friday). No flowers.

SMITH—July 17, 1940 (suddenly), at his residence, Robert W. Smith, of 16 Mervyn Park, Ballsbridge, and 56/57 Prussia street, Dublin, dearly-loved and loving husband of Isabelle K. Smith. Funeral (private) arriving Mount Jerome to-morrow (Friday) 10 a.m. No flowers.

WHYTE—July 17, 1940, Captain Harman B. St. George Whyte, of Newtown Manor, Sligo. Funeral arrangements later.

ANNOUNCEMENTS received late for this Column will be found on Page 4.

ACKNOWLEDGMENTS.

HODGINS—The family of the late William Hodgins, Coolfin, Rathdowney, wish to return sincere thanks to all those who sent telegrams and letters of sympathy in their recent sad bereavement, trusting that this will be accepted by all in grateful acknowledgment.

MOYNA—The relatives of the late Mrs. Moyna, Sandymount, Blackrock, Co. Louth, most gratefully thank all those good friends who so kindly paid honour to their beloved mother and grandmother.

MONTH'S MIND.

GRAY—Office and Requiem Mass will be offered for the late Doctor Thomas Gray in St. Brigid's Church, Ballinakill, on Wednesday, 24th July, at 11 o'clock (S.T.).

IN MEMORIAM.

BEATTIE—In loving memory of a devoted husband and father, George Beattie (Canteen Manager), who died at Crinkle, Birr, King's County, 16th July, 1922. "Ever remembered."

GILL—In loving memory of my dear wife, Sarah, who died 18th July, 1936.

GRIFFITH—In ever-precious memory of James Henry Griffith, of Charlemorris, who died on the 18th of July, 1937. Masses offered this (Thurs day) morning.

MORROW—In affectionate remembrance of our dear mother, Laura Jane Morrow, who passed away on July 18th, 1938, at 22 Churchtown road, Rathgar, Dublin.—Inserted by Bert and family.

MUMFORD—George Powell Mumford (late of 18 Suffolk street and Brighton Villa, Sydney Parade), called Home 18th July, 1936. "Ever remembered."

NICHOLS, Estbd. 1814.
'Phone 62607. COMPLETE FUNERAL FURNISHERS,
LOMBARD STREET (WESTLAND ROW).
Coffins, Hearse and Motor Funerals, etc.
PRIVATE MORTUARY.

FUNERAL REQUISITES OF EVERY DESCRIPTION.
1839 WALLER. 1940
DENZILLE STREET (Re-named Fenian Street).
MERRION SQUARE.
PRIVATE MORTUARY.
DAIMLER MOTOR HEARSES AND CARS.
'Phone 61275. Wires: "Undertaker, Dublin."

MILLER & CO. LTD. BRAY
FUNERAL DIRECTORS
ROLLS ROYCE FLEET
PERSONAL SUPERVISION
PHONE, Bray 117. GRAMS, Collier Bray

Watsons Wreaths
Telegrams—Quickness, Dublin. Tel.—24688. WATSON'S, 31 NASSAU STREET. Nurseries Killiney.

26/27 Grafton St. Knowles
TELEGRAMS: "PINEAPPLE," DUBLIN Wreaths
PROMPT DESPATCH

BOARDING AND HOTELS.

DUBLIN

A T Eastwood Hotel, 91-92 Lower Leeson street—Bedroom and Breakfast, 6/6. Permanents taken. 78 31

CO. WICKLOW.

DELGANY, Co. Wicklow—Easton Guest House for summer holidays; adjoins golf links, riding schools; sea, mountain air; excellent catering; terms, 52/6 weekly; August bank holiday week end, 30/-. 16 F

GLENDALOUGH—Royal Hotel; peace amidst beautiful surroundings; own farm produce; terms moderate.

KILMACURRA Park Hotel, Wicklow—Excellent cuisine, golf, tennis, badminton, swimming, riding, shooting, etc., in 600 acres of beautiful parks. Terms and Illustrated Brochure on request. X

CO. DONEGAL.

ARDMORE House, Portnoo, Co. Donegal—Board and Residence for July, August and September; beautiful situation, overlooking Atlantic; golf, lake and sea fishing, safe bathing. For terms, apply Miss Murrin. T

DONEGAL Highlands—The Downes Bay Hotels, Rosbeg. Glenties, ideally situated, facing sea, finest scenery; safe and convenient bathing, good lake and sea fishing, golf, tennis; excellent cuisine.—H. Frick. 4 X

CO. ANTRIM.

PORTRUSH—2 Mount Royal, Holiday Home; h. and c. most rooms; magnificent sea view; home baking, personal supervision. 'Phone 75—Mrs. Holmes. 15 X

PORTRUSH—Hayesbank Private Hotel, Bamore avenue; hot and cold all rooms; overlooking sea, recreation grounds; liberal table.—Mrs. G. Adams. 17 X

CO. KILKENNY.

BRANDENDALE Guest House, Graigue-na-Managh, County Kilkenny; beautiful scenery, overlooking River Barrow; free boating, fishing and tennis; all modern conveniences; golf near by; motor for hire. 'Phone 9. 1 X

LOANS FROM £20 UPWARDS
CENTRAL TRUST, LTD.,
17 CLARE STREET, DUBLIN.

FOR SENDING ABROAD TO FRIENDS the best Irish Paper is the "WEEKLY IRISH TIMES." Price Twopence.

MISCELLANEOUS

THE COMPANIES ACTS, 1908 TO 1917.
DOLPHIN PARK RACING AND AMUSEMENTS COMPANY, LIMITED.
(In VOLUNTARY LIQUIDATION.)
Notice is hereby given, pursuant to Section 188 of the Companies (Consolidation) Act, 1908, that a Meeting of the Creditors of the above-named Company will be held at the Office of Messrs Kennedy, Crowley, and Co., 4 and 5 Westmoreland Street, Dublin, on Friday, the 2nd day of August, 1940, at the hour of 12 o'clock noon.
Dated this 17th day of July, 1940.
VINCENT CROWLEY, LIQUIDATOR,
4/5 Westmoreland Street, Dublin.

TAMILESE TEA
A Wonderful Tea at a Moderate Price.

JOHN C. PARKES and Sons, Ltd., Coombe, Dublin | IRISH CUTLERY, ALUMINIUM, and ENAMEL HOLLOWARE. Wholesale Only.

HIGHLY Experienced Accountant is prepared to take on Spare Time Work. Moderate charge.—L 1979, this office.

ENGINEERING WORK—We quote keen prices for good work. Ask us—BOOTH BROS. Ltd., Stephen street.

LIGHT Weight Summer Suitings in attractive designs and fashionable chalk stripes. We make hand tailored suits on the premises.—SEALE'S, 27 WESTMORELAND STREET, DUBLIN.

BROOKS, THOMAS AND CO., LTD., DUBLIN. | GREENHOUSES, PORCHES, SCHOOL FURNITURE, CHURCH FITTINGS, DOORS, SASHES, STAIRS.

ANNE LYNCH TEAS. Refreshing, Satisfying and Economical

NORTON'S, 4 Henry St., DUBLIN | USEFUL WEDDING GIFTS. HOUSEHOLD UTENSILS. TEA AND DINNER WARE.

AIR RAID PRECAUTIONS.
SANDBAGS. SANDBAGS. SANDBAGS.
Special prices for large quantities from BAILEY and SONS, Builders. 'Phone 95901

THOSE interested in Sound Hire Purchase Finance Proposal up to £2,000, individuals firms, write "Equipment," M 25, this office.

A. B. COOKER Combines Cooking and Water Heating with low fuel consumption Distributors: EVANS & SONS, 152 Capel St., Dublin

POLISHED PLATE GLASS,
SHEET GLASS,
SAFETY GLASS.
THOS. DOCKRELL, SONS, & CO., LTD., DUBLIN.

TILED SURROUNDS
For Coal, Electric and Gas Fires.
BAXENDALE & CO., LTD., Capel St., Dublin.

AIR RAID SHELTERS, suitable for Suburban Houses—Limited Number Available. Price £11 10/0. Inspection invited—THOS. McKENZIE and SONS, LTD., Pearse Street, Dublin.

WIRELESS AMPLIFIERS still in demand. See the illustrated article in the "WEEKLY IRISH TIMES" to-day. Price twopence

MacVEAGH—All bearing this name should see the Irish Family Names Page in the "WEEKLY IRISH TIMES" to-day. Price twopence.

CORKAGH HOUSE, CLONDALKIN, CO. DUBLIN, is the Historic Irish Mansion featured in the "WEEKLY IRISH TIMES" to-day. Price twopence

GONZALEZ
NUTTY SOLERA
SHERRY
ROYAL AMONTILLADO — ROMANO BROWN.

HOTELS AND HOLIDAY RESORTS.

WHERE TO LUNCH, DINE, AND STAY. | DOLPHIN HOTEL AND RESTAURANT, ESSEX STREET. 2 MINUTES' WALK FROM DUBLIN CASTLE.
Telegrams: "DOLPHIN, DUBLIN."

BUSWELL'S HOTEL,
MOLESWORTH STREET (facing Dail).
Enlarged and Redecorated
H.C. Water. Lift. Central Heating.
Fully Licensed. Central. Quiet. Moderate.
OPEN TO NON-RESIDENTS FOR ALL MEALS
CATERING FOR WEDDING BREAKFASTS ETC
'Phone—62971, 62494. Service Garage Attached
And POWER'S HOTEL, KILDARE STREET.

DUBLIN—SWISS PRIVATE HOTEL—FITZ-WILLIAM SQUARE. Central, Homely, Good Cuisine. Terms Moderate. 'Phone: 61655.

KILLINEY (Co. Dublin).
COURT-NA-FARRAGA HOTEL,
OPPOSITE RAIL STATION.
MAIN ENTRANCE MILITARY ROAD.
Unrivalled situation. 8 acres on the sea. Relaxation, Recuperation and Sport. Golf, Tennis, Bathing. Bedrooms H. and C. 'Phone: Dun Laoghaire 85445.

CO. SLIGO.

HOLLYBROOK HOUSE HOTEL, CO. SLIGO.
For Quiet, Restful Holiday on shore Lough Arrow. Write for illustrated Tariff or 'Phone—Ballinafad (Boyle) 3. Half way Dublin to Donegal.

Great Care is taken that Advertisements in all parts of this Paper appear correctly, but no liability is taken for any ERROR in or Omission of any Advertisement, and the Proprietors Reserve the Right to Omit or Alter any Advertisement, no matter where or by whom accepted.
All Advertisements accepted for insertion in this Paper must bear endorsement by the name and address of the Advertiser. These particulars are not for publication.

SCALE OF CHARGES FOR SMALL CLASSIFIED ADVERTISEMENTS.

12 Words or under, 1/2.
(Every Succeeding Word, 2d.)

Employment Wanted Advertisements, 1d. per Word.

4 Consecutive Insertions FOR Price of 3 when Prepaid.

This Concession does not apply to Advertisements set in display form or placed contrary to our classification.
Box Office Address counts as three words if replies are to be called for at Head Office, or if they are to be sent by post or called for at any Branch Office as four words. Postage extra.
Advertisements not prepaid are charged for at a minimum of 3/ per insertion.
Publication of these Advertisements is not guaranteed on any particular day.

TRADE AND MATRIMONIAL ADVERTISEMENTS IN THESE COLUMNS 1/ per line.
Money Orders—Notes, ORIGINAL Testimonials or other documents should not be enclosed with replies to Advertisements.
The Reply Boxes not being intended for Trade Lists, Circulars or Samples, envelopes containing same will not be delivered and no responsibility is undertaken for accidents, omissions or mistakes.
IRISH TIMES, LTD., WESTMORELAND STREET, DUBLIN. 'PHONE 76555. BRANCH OFFICES—RATHMINES: Castlewood Avenue, Wednesday (Half-day) closes at 1 o'Clock. 'Phone 91951. BELFAST: 59 Donegall Street. 'Phone 21787. CORK: 15 Cook Street. 'Phone 1506. LIMERICK: 6 William Street. 'Phone 472. LONDON: 59 Fleet Street, E.C. 4. Central 4350. MANCHESTER: Winter's Buildings, 30 Ann Street, Blackfriars 6343.

SITUATIONS VACANT.

47 MARY STREET, DUBLIN.
TODD, BURNS & Co., Ltd., have a Vacancy for a Buyer for their Millinery and Lace Departments.
Apply personally, or by letter, to the Manager.
All applications treated in confidence.

APPRENTICE—Drapery House, near city, good class business, have a VACANCY for well educated GIRL, 16, Protestant, as APPRENTICE to Sales; indoor; small fee. Address "Z 1525, Apprentice," this office. 17 A

CORKAGH House, Clondalkin, Co. Dublin, is the Historic Irish Mansion featured in the "Weekly Irish Times" to-day. Price twopence. 16 F

EXPERIENCED LADY WANTED to Buy Haberdashery Department; Protestant; good opening for capable person; good salary prospects; state salary expected (indoor). Address "Z 1477, Lady," this office. 15 E

MISCELLANEOUS.

PORTOBELLO is Ireland's finest service garage, specially equipped to give factory service to Morris and Riley owners.—G. A. Brittain (Sales and Service), Ltd., Dublin.

TRAVEL BY AIR
DUBLIN to or from LIVERPOOL IN 80 MINUTES.
Multi-engined Air Liners — Week-day Services.
Reservations
AER LINGUS LTA.
(IRISH AIR LINES)
80 UPPER O'CONNELL STREET, DUBLIN,
or from any Travel Agent.
Phones 72872/3/4 Day 76511 (I.S.E. Motors) Night

New Laid Eggs ARE STAMPED Thurs. Fri. Sat. THIS WEEK EIRE 24 IRISH
THE NUMBER IN THE RING IS THE MOST IMPORTANT THING

SOMETHING NEW
Distinctive Quality Ladies' Shoes
IN NAVY SCARLET, TAN, SUEDE.
STOUT CREPE RUBBER SOLES.
Made on American Lasts.
LADIES' AND MEN'S SHOES TO MEASURE BY EXPERT CRAFTSMEN.
L. J. WATKINS, 77-78 Dame St., DUBLIN

CEMENT PRICES INCREASED
CEMENT LIMITED
announce an increase of
4/- PER TON
for all Cement Delivered on and after
TO-DAY
18th JULY, 1940
Except for
STOCKS ON HANDS with Wholesalers and Retailers which, upon instructions from the Prices Commission, are to be sold at
OLD PRICES

SITUATIONS VACANT CONTINUED.

HOUSEKEEPER REQUIRED (Protestant) by elderly business man; Dublin suburb; all duties; state age, experience, salary.—L 1788, this office. 15 D

HOUSEKEEPER—WANTED for Drapery business (8 assistants), near Dublin, LADY HOUSEKEEPER, Protestant; state age, salary, experience. Address "Z 1522, Housekeeper," this office. 17 A

WANTED for threestones, young COMPANION HELP, Protestant, for small family; no maid kept; good cooking essential; applicants to state age, salary and enclose copies of references.—L 1874, this office. 15 D

WANTED young LADY with experience to take charge of sales in high class Confectionery and Fruit Shop. Reply, stating age, experience and salary expected indoor, giving reference to Murphy Brothers, Ltd., Hallina. 16 E

WANTED for Midland town, smart BOY, leaving school, as APPRENTICE to General Drapery and Boots. Address "Z 1484, Boy," this office. 15 D

WANTED, 1st class WOMAN COOK for City Hotel. Give fullest particulars, age, wages required—M 23, this office. 17 E

WANTED, well educated young GENTLEMAN C.I., as COMPANION CHAUFFEUR; must drive well and be fond of country life, fishing, swimming, etc. Address "Z 1530, Gentleman," this office.

EMPLOYMENT WANTED

A YOUNG Lady, 9 years' experience as Wages Clerk, seeks post as Clerk, Cashier or Bookkeeper.—M 2, this office. 15 D

BOOKKEEPER (male) desires position; accounts prepared for audit, costings, taxation, etc.—L 1794, this office. 15 D

BOY as Help in hotel or house; recommended.—R O 191, Irish Times Branch Office, Rathmines.

COMPANION Help or position of trust; highly recommended; disengaged.—L 1827, this office. 16 E

COMPETENT Tradesman will do Carpentry work, Shop Fitting, Furniture Repairs; highly recommended.—L 1940, this office. 16 D

CONFECTIONER—Lady, long references, wishes post. Address "Z 1526, Confectioner," this office.

COOK, experienced; hotel or nursing home; city; good references.—L 1971, this office.

CHAUFFEUR, Mechanic, married, 10 years' experience, best references, would like position, private or commercial; small wages with lodge preferred.—M 7, this office.

CASH Girl, 9 years' experience, wishes to hear of vacancy; excellent reference.—M 22, this office. 17 E

MISCELLANEOUS.

TRAVEL BY AIR
DUBLIN to or from LIVERPOOL IN 80 MINUTES.
Multi-engined Air Liners — Week-day Services.
Reservations
AER LINGUS LTA.
(IRISH AIR LINES)
80 UPPER O'CONNELL STREET, DUBLIN,
or from any Travel Agent.
Phones 72872/3/4 Day 76511 (I.S.E. Motors) Night

New Laid Eggs ARE STAMPED Thurs. Fri. Sat. THIS WEEK EIRE 24 IRISH
THE NUMBER IN THE RING IS THE MOST IMPORTANT THING

SOMETHING NEW
Distinctive Quality Ladies' Shoes
IN NAVY SCARLET, TAN, SUEDE.
STOUT CREPE RUBBER SOLES.
Made on American Lasts.
LADIES' AND MEN'S SHOES TO MEASURE BY EXPERT CRAFTSMEN.
L. J. WATKINS, 77-78 Dame St., DUBLIN

CEMENT PRICES INCREASED
CEMENT LIMITED
announce an increase of
4/- PER TON
for all Cement Delivered on and after
TO-DAY
18th JULY, 1940
Except for
STOCKS ON HANDS with Wholesalers and Retailers which, upon instructions from the Prices Commission, are to be sold at
OLD PRICES

EMPLOYMENT WANTED

A YOUNG Lady, 9 years' experience as Wages Clerk, seeks post as Clerk, Cashier or Bookkeeper.—M 2, this office. 15 D

BOOKKEEPER (male) desires position; accounts prepared for audit, costings, taxation, etc.—L 1794, this office. 15 D

BOY as Help in hotel or house; recommended.—R O 191, Irish Times Branch Office, Rathmines.

COMPANION Help or position of trust; highly recommended; disengaged.—L 1827, this office. 16 E

COMPETENT Tradesman will do Carpentry work, Shop Fitting, Furniture Repairs; highly recommended.—L 1940, this office. 16 D

CONFECTIONER—Lady, long references, wishes post. Address "Z 1526, Confectioner," this office.

COOK, experienced; hotel or nursing home; city; good references.—L 1971, this office.

CHAUFFEUR, Mechanic, married, 10 years' experience, best references, would like position, private or commercial; small wages with lodge preferred.—M 7, this office.

CASH Girl, 9 years' experience, wishes to hear of vacancy; excellent reference.—M 22, this office. 17 E

Immediate Delivery
AUSTIN 8 H.P.
2-DOOR SALOON DE LUXE
Deferred Payments Arranged.
Lincoln & Nolan, Ltd.
57/58 Lower Baggot Street, Dublin.
'Phone 61943-48. Tgms.: Lincolan, Dublin.

SHIPPING.

CUNARD WHITE STAR
UNITED STATES
AND
CANADA
Through bookings to Australia, New Zealand and the Far East.
For further particulars apply Cunard White Star Limited, Dublin Cobh, Liverpool, or principal travel agents.

THE PROPERTY LOAN AND INVESTMENT CO., LTD.
40 DAME STREET, DUBLIN
CAPITAL (fully paid) . . . £400,000
DIRECTORS:
Lord Glenavy, *Chairman.*
R. J. Maume.
T. V. Murphy.
T. Caffrey, *Managing Director.*
ADVANCES ON PROPERTY
House Purchase Loans repayable Monthly or Quarterly over long periods.
Advances on Business or other Properties on favourable terms.
For information apply to the Company's Office, 40 Dame Street, Dublin.
Telephone 22022.

25 miles from Galway CONG (CO. MAYO)
Offers the Ideal Holiday while staying at
ASHFORD CASTLE HOTEL
Free Fishing and Shooting, Golf, Tennis, Putting Green, Boating, Swimming, Riding, Hunting and Racing.
"The Most Luxurious Hotel I have ever visited."—Charles Graves in "The Daily Mail."
Book now for Galway Races. For Terms and Brochure apply NOEL HUGGARD.

GAYMER'S CYDER
BY FAR THE BEST
Sole Agents: JOHN EGAN & SON (Ireland), Ltd., 24 Great Strand St., DUBLIN.

SCHOOLS & COLLEGES.

BRENTWOOD PUBLIC SCHOOL, SOUTHPORT. Headmistress—Miss Dalgleish, M.A. (Oxon.). SCHOOL PREMISES AVAILABLE FOR AUGUST.

EMPLOYMENT WANTED CONTINUED.

EXPERIENCED Waitress or Housemaid Waitress; hotel; very good references; disengaged.—L 1989, this office.

EXPERIENCED Stillroom Maid; temporary or permanent; excellent references.—L 1954, this office.

GARDENER, experienced, single, wants position; also well up in motors, etc. Apply William Murphy, Dungholyone, Cork. 15 E

HOUSEKEEPER, good cook; gentlemen; excellent references; city, country.—L 1991, this office.

NOTICE
In addressing envelopes covering replies to advertisers in this Paper, great care should be taken to include the catch words, when name are given, after the Office Number, thus: "Z 20, Housemaid," should be carefully written upon the envelope. T

LADY can highly recommend Gardener, 15 years' experience, aged 32, single; small wage owing to physical handicap. Address "Z 1511, Gardener," this office. 16 F

LADY, excellent testimonials, desires Secretarial, Office or other employment; would go temporarily.—L 1974, this office.

MR. Percy Hitch wishes to highly recommend Gardener; married, Protestant; 17 years present employment.—Gardener, Clarerille Lodge, Dartry road, Dublin. 15 E

MacVEAGH—All bearing this name should see the Irish Family Names page in the "Weekly Irish Times" to-day. Price twopence. 16 F

MOTHER'S Help or Nursery Governess, experienced; outdoor preferred; recommended.—L 1965, this office.

MARRIED Couple wish to go together as Porter, Waiter, generally useful; wife Waitress, Bar, etc.; both young, experienced and well recommended; disengaged. Address "Z 1521, Couple," this office.

PROTESTANT Painting Contractor does high class work, moderate; also all House Repairs; city and country.—L 1907, this office. 16 F

REFINED, educated country Girl desires position, Companion Help, household sewing; care toddler; or some similar position; excellent testimonials. Address "Z 1529, Companion Help," this office.

SETTLED person wants position as Housekeeper to elderly lady or adult family.—M 8, this office.

WAITRESS or Housemaid Waitress, young, experienced; good references; disengaged.—L 1995, this office.

WAITRESS or Housemaid Waitress; good papers.—L 1966, this office.

WANTED, job as Houseman Valet or House Parlourman, can be highly recommended. Address "Z 1519, Houseman," this office. 17 E

YOUNG Lady (25) desires post on Poultry Farm or Mixed Farming; some experience poultry. Address "Z 1440, Lady," this office. 12 D

YOUNG Lady, experienced Private Secretary, seeks post, Secretary Receptionist, professional gentleman; Dublin.—L 1801, this office. 15 E

YOUNG Man, ten years' experience, seeks employment Steward or first class Labourer; highly recommended.—M 19, this office. 17 A

YOUNG Girl, just finished course Shorthand, Typewriting, desires experience in city office.—M 12, this office.

YOUNG, experienced Waitress; restaurant, cafe; outdoor; good references; disengaged.—L 1955, this office.

YOUNG Working Chef seeks post; best reference.—M 24, this office.

LEGAL APPOINTMENTS.

CITY Office REQUIRES COSTS DRAWER (Typist), with expert knowledge of Chancery, Bankruptcy and Equity Costs. Apply, stating experience and salary expected, L 2000, this office. 17 A

SOLICITOR REQUIRES ASSISTANT, qualified or otherwise; must have knowledge of costs, conveyancing, Probate practice High Court, District Court and Circuit Court practice.—A. J. O'Flynn, LL.B., Solicitor, Ennis, Co. Galway. 15 E

MEDICAL, NURSING AND APPOINTMENTS.

CHEMIST'S ASSISTANT (Lady) REQUIRED for Locum in August; terms, etc. Address "Z 1524, Assistant," this office. 17 E

CHEMIST REQUIRES QUALIFIED LOCUM, one month, from August 13th; Midlands; send full particulars. Address "Z 1533, Locum," this office. 17 E

DOCTOR would like to join Another in Sharing Rooms in Fitzwilliam square area. Address "Z 1472, Rooms," this office. 15 D

MEDICAL Hall for Sale, Galway City; fully stocked, modern fittings and front; good turnover; audited accounts. Address "Z 1498, Medical, this office. 16 D

MATRON Housekeeper, trained nurse, disengaged, seeks position as Matron; has college experience; highest references.—L 1977, this office. 17 A

NURSE ATTENDANT WANTED for old gentleman; easy work; country district; three pounds monthly, indoor.—Box No. 182, Stephens's Library, Dun Laoghaire.

YOUNG, experienced Nurse Attendant, assist light housework; well recommended.—L 1949, this office.

MONEY, PARTNERSHIPS, INVESTMENTS, ETC.

£90 to £10,000 Loans granted daily in any part of Eire in sums of £20 upwards, With or Without Security.—NATIONAL FINANCE CO., LTD., 82 Middle Abbey street, Dublin. 'Phone: Dublin 43780 'Grams: 43780 Dublin.

ADVANCES on Jewellery, Pianos, Furniture, etc.—Gorman's, Pawnbroker, Winetavern street (opposite Four Courts Hotel, Dublin). 'Phone, 71900. T

CASH Advances, £25 to £5,000, with or without security.—The Dublin Finance Corporation, Ltd., 6 Westmoreland street, Dublin. 'Phone, 21287. T

CASH Advanced from £20 upwards, with or without security.—Y. Boland, 68 Charlemont street, Dublin. 'Phone, 51725. 78 25

GENTLEMAN, own business, requires loan £50 immediately; consider partnership.—L 1998, this office.

LOANS Advanced, £10 and upwards, with or without security.—Commercial Union Loan and Discount Co., 57 Mid. Abbey street. 'Phone, 45098. Established 1912. 78 T

WOULD Lend Person Lend me Cash to Buy Farm and Stock House as security; small rent for same. Address "Z 1517, Loan," this office. 17 E

£20 AND upwards Advanced without security.—Central Trust, Ltd., 17 Clare street, Dublin. T

FURNITURE At Lee's BARGAINS
SUMMER DISCOUNT SALE

New design **WALNUT VENEERED SUITE**, as sketch, consisting of **Wardrobe**, 4' wide, fitted with divided shelf inside and centre adjustable coat-hanger. Door fitted with a large-size mirror on the inside. The **Dressing Table** has two drawers and is fitted with 3 mirrors. The front of Dressing Table and Chest of Drawers is shaped in the attractive new "step" style as shown in sketch. **Chest of Drawers** (3 drawers) 2' wide, 5' high. Exceptional Value. SALE PRICE **£11-13-6**

LUXURIOUS CHESTERFIELD SUITE, as illustrated, comprising **Settee Chesterfield and Two Easy Chairs**, in the latest tub-shape style and very comfortable. The Suite is of very high grade workmanship, and fitted with spring interior cushions, and covered in various patterns of good quality Tapestry. SALE PRICE **£17-19-0**

COMBINED CHAIR BED

A comfortable large **CHAIR**, which converts into a **single bed**, as seen in these illustrations. It is in dark oak finish and has three good corduroy cushions. Remarkable value. SALE PRICE **32/4**

FIRESIDE CHAIR

Handsome **FIRESIDE CHAIR**, with seat and back upholstered in novelty Tapestry or Damask Walnut or Mahogany shade, as illustration. SALE PRICE **11/7½**

DUBLIN'S LOWEST CASH PRICES

NOTE: All prices quoted are net, our Sale discount of 2/- in the £1 (or 10 per cent having been already deducted.

EDWARD LEE & CO., LTD.
DUBLIN, RATHMINES, DUN LAOGHAIRE, BRAY
(48 Mary St.)

EDUCATION, TUITIONS, ETC.

ALL Professional and University Preliminaries, Oral and Correspondence.—McGuire's College, Gardiner's Row, Dublin. T

AUTUMN Matriculation Examination—Special course now starting.—MacNally's College, Grafton street (over Knowles). 17 A

FRENCH Lessons and Conversations—Special Courses for Teachers.—Giudicelli, 18 Stephen's Green; 2nd Floor. X

MATRICULATION—Specialised Course for autumn; also Private Tuitions.—34 Dame street, Dublin. 17 A

SWISS Nursery Governess, Protestant; French, German or Baby's Nurse; experienced both capacities; excellent testimonials.—9 Sycamore Crescent, Mount Merrion.

YOUNG Woman Graduate seeks position now or September; French, German acquired abroad, other subjects, teaching experience; good testimonials; part-time considered.—L 1835, this office. 15 E

GOVERNESSES AND TUTORS WANTED

EXPERIENCED DAILY NURSERY GOVERNESS WANTED, Protestant; couple of references.—L 1938 this office. 16 D

NEWTOWN School, Waterford.—WANTED for September, RESIDENT MISTRESS (Protestant) for Games, Physical Training and supervision duty. Apply, stating qualifications, experience, salary required, to the Headmaster. 17 A

WANTED, RESIDENT MASTER (C.I.) for Junior Forms; Irish essential. Address, with full particulars, "Z 1460, Master," this office. 13 D

GOVERNESSES & TUTORS WANTED CONTD.

WANTED, a fully qualified TEACHER (Male) to take Science up to Intermediate Certificate Honours Standard for a C.I. Boarding School, to take up work in September; salary according to qualifications and experience. Address, with copies of testimonials, "Z 1513, Teacher," this office. 16 F

WANTED young Protestant GOVERNESS for boy, 7½ years; send full particulars.—Mrs. Hudson, Jarrigano, Waterford. 12 X

YOUNG, experienced GOVERNESS (Protestant) for one boy aged 7; lessons, games, etc. All particulars, references to Mrs. Best, Annerville, Clonmel.

DOMESTICS WANTED.

DOMESTICATED PERSON for family house; good plain cook; good wages. Apply, by letter only, to Mrs. Costigan, Killoskehane, Borrisoleigh.

EMPLOYMENT REGISTRY.
NO FEES CHARGED.
HOURS ..... 10 a.m. to 4 p.m.
Saturdays ..... 10 a.m. to 1 p.m.
Matron can supply well recommended Domestics, experienced and untrained, in all capacities.
31 Westmoreland street, Dublin.
'Phone: 76555.

GENERAL SERVANTS WANTED.

GENERAL MAID REQUIRED; well recommended; all duties, nice cooking; family two, Donnybrook. M 9, Irish Times Branch Office, Baggot Street Bridge.

CONTINUED ON PAGE 2.

TO-DAY (THURSDAY) THE LAST
HALF-PRICE REMNANT DAY
at Brown Thomas
SUMMER SALE

To-day will be your last opportunity this Summer to select at half the marked prices from Hundreds of Remnants of New Silks and Artificial Silks, Rich Spun Silks and Shantungs, Dainty Washing Cottons and Lingerie Fabrics, New Wool Materials, Flannel Suitings and Tweeds, etc. Also some Beautiful Furnishing Fabrics and some Lace Frillings and Trimming Laces.

HALF-MARKED PRICES TO-DAY (THURSDAY)

COME EARLY WHEN CHOOSING IS EASIEST!

EXAMPLE:
You have only to pay half the Price marked on any Remnant TO-DAY. For instance, if a Remnant is marked 5/6, the price you have to pay is only 2/9

BROWN THOMAS & CO., LTD.,
GRAFTON STREET
DUBLIN

PREPAID ADVERTISEMENTS

CONTINUED FROM PAGE 1.

COOKS AND DAIRYMAIDS WANTED.

EXPERIENCED COOK (R.C.) REQUIRED for small family in country; knowledge of poultry preferred; excellent wages; good laundress. Address "Z 1520, Cook," this office. 16 D

WANTED, superior COOK GENERAL, about 30; good cooking experience essential; parlourmaid kept; good wages; Allesbury road; enclose copies.—L 1909, this office. 16 D

WANTED young, experienced COOK GENERAL; all duties; three in family. Interview Thursday, between 4-8, Alderisy, 10 Clonkee road, Dean's Grange, Co. Dublin. 16 D

WANTED for Staff, good PLAIN COOK; state age, experience; send copies references.—Pims, Mountmellick. 17 A

DOMESTICS DISENGAGED.

A—RELIABLE Nurses, Cooks, Cook Gens., Gens. long refs.—Miss Clarke's Reg., 30 Dawson st.

CHARWOMAN, very good, clean worker, wants Daily Work.—M 18, this office.

COUNTRY Girl seeks vacancy; understands all Housework.—L 1988, this office.

GOOD Daily Worker, plain cooking; free few days; recommended.—L 1970, this office.

GOOD Daily Worker, Cleaning, etc.; city or near; recommended.—L 1961, this office.

WORKING Housekeeper, good cook; thoroughly experienced; city, suburbs; recommended.—L 1951, this office. X

"IRISH TIMES"

EMPLOYMENT REGISTRY,

NO FEES CHARGED.

HOURS ..... 10 a.m. to 4 p.m.
Saturdays ..... 10 a.m. to 1 p.m.

The Matron has several vacancies on her books for recommended unemployed, experienced and untrained. Placed immediately.

31 Westmoreland street, Dublin.
'Phone: 76555.

HOUSE AND PARLOURMAIDS DISENGAGED.

EXPERIENCED H. P'maid, also Housemaid; excellent refs.—Blackwood's Registry, 42 Lr. Mount St.

HOUSE Parlourmaid, experienced, settled person, seeks situation in small family; city preferred.—L 1920, this office. 16 D

HOUSE Parlourmaid (experienced), disengaged 25th; South suburbs preferred; excellent references.—Walsh, Ballybrack Post Office. 16 F

HOUSE Parlourmaid or General; country girl; good references. Address "Z 1492, Girl," this office. 16 D

HOUSE Parlourmaid, thoroughly experienced; Dublin or near; good references.—L 1959, this office.

THOROUGHLY experienced House Parlourmaid; town or country; well recommended.—L 1964, this office.

YOUNG, experienced Housemaid or General; hotel or private; recommended.—L 1953, this office.

GENERAL SERVANTS DISENGAGED.

DAILY General or Housekeeper, experienced, disengaged; good references.—L 1994, this office.

DAILY General, free few days weekly; experienced; well recommended.—L 1967, this office.

DAILY General, experienced; good references; city or near.—L 1897, this office.

EXPERIENCED General; suit elderly couple; good references, recommended.—L 1993, this office.

EXPERIENCED Daily General; city or near; good references; disengaged.—L 1992, this office.

EXPERIENCED General or Cook General; good references.—M 4, this office.

EXPERIENCED General, young; city or suburbs; good references; disengaged.—L 1968, this office.

GOOD General seeks nice place, adult family; highly recommended; suburbs.—L 1847, this office. 15 E

GENERAL or Housemaid; good references.—L 1990, this office.

GENERAL seeks work; good references.—L 1972, this office.

GENERAL Help; suit elderly couple; experienced; recommended; disengaged.—L 1956, this office.

GENERAL, experienced, disengaged; suburbs preferred; good references.—L 1948, this office.

SUPERIOR General, good housekeeper, suit one or two ladies. Seen 28 Church Gardens, Rathmines.

YOUNG, experienced General; city or near; indoor, outdoor; recommended. — L 1969, this office.

YOUNG General Help; good references; city or suburbs; disengaged.—L 1963, this office.

YOUNG, experienced General; city or suburbs; good references; disengaged.—L 1958, this office.

YOUNG, experienced General; good references; city or suburbs.—L 1960, this office.

COOKS AND DAIRYMAIDS DISENGAGED.

A COOK General, good appearance, seeks position; highest reference. — Rose Vickers, Barnacoyle, Rathnew. 17 F

COOK, where kitchenmaid kept; thoroughly experienced; very highly recommended.—L 1803, this office. 15 E

COOK Housekeeper, young, experienced; town or country.—L 1997, this office.

COOK or Cook General, experienced; town, country; well recommended.—L 1957, this office.

RELIABLE Cook Housekeeper to business people wants daily post; 25/- per week.—L 1984, this office.

YOUNG, experienced Cook General; adult family; good references; disengaged.—L 1950, this office.

NURSES DISENGAGED.

LADY strongly recommends Nurse; infant or children.—L 1973, this office.

NURSE disengaged; couple of children; go Nurse Housemaid. Address "Z 1518, Nurse," this office. 17 E

THOROUGHLY experienced Children's Nurse, take infant; excellent, long references.—L 1786, this office. 13 D

YOUNG Girl, Mind Children, Assist Light House-work; experienced; recommended.—L 1962, this office.

KITCHEN, LAUNDRY, ETC., DISENGAGED.

KITCHENMAID seeks place; good references.—M 5, this office.

SPECIFIC ARTICLES.

ALL Waterproof Covers for carts, vans, threshers, lorries; Rick Covers, Sacks, Bags; best terms.—Coleman, 21-25 Chancery street, Dublin. T

ALL makes of Rebuilt and Secondhand Typewriters. Guaranteed Repairs and Overhauls.—Flood, 205 Pearse street. 'Phone, 72703. X

COVERS for ricks, carts, threshers, lorries; Tarpaulins, Sacks.—Petrie Brothers, 36 Usher's quay, Dublin. T

CATARRH Noses—Nostrolino Nasal Remedy stops catarrh. Instantly clears out nose, clears head, throat, chest. Brings away mucus. Reduces discharge. "Nostrolino" soothes soreness. Heals inflammation. Ends Catarrh, Colds, Hay Fever. Insist on "Nostrolino" and take nothing else. All Chemists, 1/9. 9 D

CHROMIUM Plating by Irish Nickel and Chromium Plating Co., Limited, 35 Westland Row, Dublin, is the most dependable. All kinds of existing and manufactured metals treated. Moderate prices. 1 X

CHROMIUM Plating, Hall Door and Bathroom Fittings, Name Plates, Dials. Any stock Chromium-Plated Tubing, Stainless Steel Angle, Strip and Sheet Plates.—James Fox and Co., Ltd., Manufacturers, Chromium and Electro Platers, Wellington quay, Dublin.

FOR Sale, Steel Sheds, in two bays, 180 ft. long by 72 ft. wide, 19 ft. high to eaves, in first class condition; cheap to prompt purchaser. May be inspected in Dublin by appointment.—Hammond Lane Metal Co., 11 Pearse street. 15 E

FOR Sale, 2 Tons Used Crude Oil, in 12 Drums; will accept best offer. Address "Z 1510, Oil," this office. 16 E

FOR Sale, 10 volumes "History of Great War," also 20 volumes Dickens's Works, and 21 George Eliot's.—16 Mountjoy street.

GALVANISED, Corrugated Roofing, Iron, and Larch Timber (second-hand) for Sale privately, in perfect order; situate at Clonsilla, Co. Dublin; comprising approximately 4 tons iron, 83 uprights, 260 4½" x 2" in 7', 10', and 11' lengths. Full particulars from Denis Brennan and Son, Auctioneers, Kilcullen, Co. Kildare. T

INVALID Chairs—Bring the Invalid into the Sunshine and Air. Wheel, Carrying and Self-propelling Chairs. Fold simply. Cash or easy payments. Write for List S., The Invalid Requisite Co., 129 Stephen's Green, Dublin. T

LARGE Child's Cot and Mattress, in good condition, for Sale.—M 10, this office.

TYPEWRITERS, all makes, from £4; fully guaranteed.—Norman Engineering Works, Trinity street. Established 1897. 32 11

WIRELESS Amplifiers still in demand. See the Illustrated Article in the "Weekly Irish Times" to-day. Price twopence. 16 F

SPECIFIC ARTICLES WANTED.

GOLD, Sovereigns, Dental Gold, Gold Teeth, Old Gold Jewellery, Antique and Modern Silver. American Jewellery Wanted. Articles posted for valuation returned intact and best price if offer is unacceptable.—Dublin Smelting Company, 21 Wellington quay, Dublin. Enquiries invited. 20 2

WANTED, Antique Silver, Sheffield Plate, Waterford and Cork Glass, China, all kinds of Jewellery; also old Chippendale Furniture; highest prices given; no dealers.—L 1696, this office. 9 12

PRAMS.

BARRON'S Prams are better and cheaper. Easy terms arranged. Write for catalogue.—Barron's, House Furnishers, 1 North Earl street, Dublin. T

CALLING All Babies! We have Prams, Pedders, Cots, Canopies, Moses Baskets, etc., at prices to suit every purchaser. Cash or easy payments. Write for Illustrated Catalogue T—The Baby Carriage Co., 122 Stephen's Green, Dublin. T

PLYWOOD AND TIMBER.

ONE Hundred heavy Larch, Spruce and Scotch for Sale; station one mile.—W. Thorp, Pinnan, Ballygarrett. 16 D

PLANKS, Boards, Scantlings, in Scotch and Spruce, Wanted; any sizes taken; quote on rail. Address Box No. 147, Irish Times Branch Office, Belfast. 15 E

TIMBER for immediate Sale—3,000 well-grown Trees, comprising Larch, Spruce, Scotch, Oak, Elm, Beech, Sycamore, Ash; convenient to road; station 4 miles. Address "Z 1474, Timber," this office. 16 D

VERY clean Scots Fir or Spruce Required; any quantity. Address "Z 1485, Scots Fir," this office. 15 E

WANTED Old Timber for Plywood or Scrap; spot cash.—Redmond, Lad lane. 16 D

YACHTS, BOATS, ETC.

FOR Sale, 1939 Neptune Outboard Engine, 2 h.p. L 1568, this office. 16 E

SALE, Motor boat, open, no cabin.—McDonald, 1 Castlewood Avenue, Dun Laoghaire. 14 D

SHOOTING, SPORTING, GAMES.

ANGLING and Shooting—Garnett's for reliable Fishing Tackle, Guns, Rifles and Ammunition. Catalogue free.—Parliament street, Dublin. T

THE Island, Tully Lake, Connemara, to Let by month or year; excellent brown trout fishing, boats; garage; sea bathing. Particulars, Management, Hotel, Renvyle. 13 D

OPTICIANS.

SAVE money by bringing your Hospital and Oculist Prescriptions to Geo. Prescott and Son, Qualified Opticians, 13 Merrion Row, Dublin. 'Phone, 72606. Repairs returned by same post. 16 X

MACHINERY.

FOR Sale, one Triple Expansion Engine, reconditioned and installed in 1931; h.p. 91" dia., I.P. 11½ dia., L.P. 22" dia., and stroke 84, steam pressure 160lbs. per sq. inch, output 140 kilowats, exhaust into condenser maintaining a vacuum of 26". The condenser is by Bellisse and Morcom, voltage is 220; original d.c. dynamo also available and in perfect working order. Address "Z 1497, Engine," this office. 16 D

FOR Sale, large quantities of Rex. and Cuphead Bolts and Nuts, from 5" x ¾" to 30" x 1"; large quantities of Flat, Square, Round and Convex Iron; Spring Steel, ranging from 12" x ⅛" to 3" x ½"; all British manufacture.—Murphy, Engineers, Waterford. 17 F

MILLOWNERS—We can supply Discs, Spindles and Spare Parts for Greenhill Grinders.—Robert Craig and Sons (Engineers), Ltd., Great George's street, Belfast. X

WANTED, Rosco Alec Cut Muller.—L 1837, this office. 16 E

WATCHES, REPAIRS, JEWELLERY.

ABOUT Old Gold, Sovereigns, Precious Stones, etc., highest prices paid; country parcels cash by return. Reliable Watch, Clock, Jewelery Repairs.—Piller House, Jewellers, Ltd., Henry street, Dublin. Government Licence and Special Permit Holders, Members of Irish Jewellers' Association. T

PHOTOGRAPHY.

WEDDING Groups, Photographs, copies, enlarged and coloured; films finished. Commercial and Legal Photography.—Sackville Portrait Studios, 15 Lower O'Connell street, Dublin. 30 X

GARDEN, FARM, BEES, ETC.

The only Insecticide containing DERRIS in solution
Kills all Insect Pests
Harmless to Humans
Ask your Seedsman for "I.T.P.S."

Booklet "Insect Control" free
F. CREED, 2 Beresford Place

A GOOD deal of attention is now being directed to Herbaceous Plants. See our Windows for Displays of Herbaceous Flowers, grown in Carlow, including the very beautiful Helenium, Moerheim Beauty, Scabious Goldingensis and Clive Greaves, etc. Order now.—Drummond's, 57/8 Dawson street, Dublin.

AT Drummond's, Dawson street, Dublin, and Pembroke, Carlow, flow now for Winter and Spring use; Cabbage, Cauliflower, Lettuce, Onion, Spinach, Turnip, 3d., 6d., 1/- packet. 8 13

AT Drummond's—Vegetable Plants, recommended for Planting now: Broccoli, Leeks, Brussels Sprouts, 2/6; Cabbage, Curly Kale, 1/6; Celery, 4/- hundred, postage extra. 8 13

AT Drummond's—A few suggestions for Spring Flowering: Wallflowers, Aubretia, Polyanthus, Cheiranthus, Geum, Myosotis, Brompton Stock, Sweet William, Alyssum Saxatile, Arabis, Bellis Perennis, all 3d., 6d., 1/- packets.—57-58 Dawson street, Dublin, and Pembroke, Carlow. 8 13

A BOUT Beautiful Gardens, Consult E. U. White, F.R.H.S., Gold Medallist, and Inspect Whitechurch Nurseries, Rathfarnham. 'Phone 95197. T

ANTIRRHINUMS, Ageratum, Calendulas, Lobelia, Marigolds, Nemesia, Petunias, Violas, etc.; splendid plants; lists free.—Canon Patten, Fethard. 11 X

ATKINS' Cabbage Seed for present sowing; First and Best, Wheeler's Imperial, Hillan's Early, Nonpareil, 1/3 per oz.; Flower of Spring, Offenham, Enfield Market, Early Battersea, Daniel's Defiance, 1/- per oz.; Drumhead and Flat Dutch, 9d. per oz.; Ross Lench, 2/- per oz. All orders value 2/6 post free.—J. Atkins and Co., Ltd., 54 South Mall, Cork. T

ATKINS' Onion Seed for present sowing; Giant Lemon Rocca Tripoli, 1/6 per oz.; White Italian Tripoli, 1/6 per oz.; White Lisbon, 1/3 per oz.; Selected Ailsa Craig, 3/- per oz.; Magnum Bonum or Brown Globe, 2/- per oz. Orders value 2/6 post free. J. Atkins and Co., Ltd., 54 South Mall, Cork. T

ATKINS' Vegetable Plants: Strong Celery, 3/6 100; Broccoli in four successive varieties, 3/6 100; Brussels Sprouts, 3/- 100. All post paid.—J. Atkins and Co., Ltd., 54 South Mall, Cork. T

BADSHAW—Asters, 6d. dozen, 3/6 100, post extra.—Parliament street, Dublin. 16 F

BRUSSELS Sprouts, Cabbage, Savoy, Whitenby, Drumhead, sprouting Broccoli, Kale, etc.; list free.—Canon Patten, Fethard. 5 X

CHRYSANTHEMUMS, outdoor and greenhouse, 30 varieties; 12 different, from 4/6; list free.—Canon Patten, Fethard. 11 X

DOUBLE your crops (Flowers, Vegetables, Fruits) with "Sangral." See results in ten days. Leading seedsmen recommend Sangral. 1/6, 3/-, 5/-. When unobtainable write Creed, 2 Beresford place. 16 F

DAHLIAS—Grand plants, endless variety; 12 different, 5/-; list free.—Canon Patten, Fethard. 11 X

FOR Sale, Mountain Loam, Soda, Soil, Sand; 10/- per ton, delivered.—L 1976, this office. 17 A

FRUIT Baskets and Punnets, all sizes; Fruit Preserving Bottles and Boilers; the trade supplied; price lists on application.—Thos. McKenzie and Sons, Ltd., Pearse street, Dublin. 12 18

HAWLMARK Seeds—Cabbage; Velocity (the earliest), Milsecres Marrow, May Day, Express, 1/8 ounce; Nonpareil, Offenham, Ellam's Early, Flower of Spring, 1/6 ounce; Prizewinner Flat Dutch, 1/- ounce; Champion Drumhead, 1/2 ounce. Also all in 3d. and 6d. packets.—Dickson's, Dawson street, Dublin. 16 X

HAWLMARK Seeds—Onion, Allsa Craig, 3/- ounce; Lemon Rocca, Mammoth White Tripoli and White Lisbon (for scallions), 1/6 ounce; Red Bassano, 2/- ounce. Also all in 6d. and 1/- packets.—Dickson's, Dawson street, Dublin.

HAWLMARK Seeds—Lettuce, Winter Feast, 1/10 ounce; All-Year-Round, 1/6 ounce; Beet, Excelsior Spinach, 1/- ounce; Turnip, Orange Jelly, 10d. ounce. Also all in 3d. and 6d. packets.—Dickson's, Dawson street, Dublin. 15 X

HAWLMARK Seeds—Flower Seeds in great variety for present sowing. Send for list to Alex. Dickson and Sons, Ltd., 61 Dawson street, Dublin.

LISSADELL Annual Plants—Antirrhinums, mixed; Asters, mixed; Lobelias, Mrs. Clibran; Marigolds, 1/- dozen, all autumn sown, pricked off. T

LISSADELL Vegetable Plants—Brocoli Record I., II., III.; Brussels Sprouts, 3/6 per 100; post free; cash with order; subject crop and unsold.—Manager, Dissadell, Sligo.

MACKEY'S No. 1 Offenham Cabbage Seed can be sown 20th July for transplanting in September, a proved non-bolter, 1/- per packet, 1/10 per oz.; post free. Autumn Seeds and Sundries List posted on request.—Sir James W. Mackey, Ltd., The Premier Seed House, 23 Upper O'Connell street, Dublin. 'Phone 43276. 12

POWER'S Cabbage Seed for July and August Sowing—Irish Victor, Improved Nonpareil, Ellam's Early, Flower of Spring, Harbinger, Mein's No. 1, all per ounce 1/6; Enfield Market 1/4, Favourite Early 1/8, Selected Offenham 1/8, Drumhead 1/-, Brunswick, flat, 1/2; post free on 2/- upwards.—Wm. Power and Co., Waterford. T

POWER'S Onions for autumn sowing — Autumn Triumph and Red Tripoli, ounce 2/6; Giant Rocca, White Tripoli, ounce 2/-; Ailsa Craig, 3/-.—Wm. Power and Co., Waterford. 16

SUTTON'S (Reading) Seeds—Special Irish Catalogue now available from Findlater's, Findlater's Corner, Dublin. No duty need be added to prices in this catalogue. T

UNSATISFACTORY dealing by any Advertiser in these columns should be immediately reported to the Manager of the "Irish Times." X

300 BROCCOLI for succession, Michaelmas to Whitsuntide; 7/6, free; 100 3/-, free.—Canon Patten, Fethard. 3 X

POULTRY, FISH, CAGE BIRDS, DAIRY.

ALWAYS satisfactory, prompt deliveries, every Poultry Food, Small Wheat, Grain, Mashes.—Williamson, 152 Pearse street; telephone 72289. 78 16

EGGS for Preserving, Pedigree Cocks, clearing 5/-; Wyandottes, Marans, Rhodes, Leghorns.—Fairyhill, Blackrock; telephone, 82158. 16 F

FOURTEEN Wyandottes, 5 weeks, 30/-; 14 Rhodes, 5 weeks, 30/-. Wanted, Rhode Cock, 1939. Address "Z 1515, Poultry," this office.

PRESERVING Eggs—360 5/-, 120 1/9; Buttered, 360 10/-; dressed Chickens, 3/6, delivered.—Ballanagh Farm, Avoca.

40 MIXED Chickens, weak, 33/-; 50, day, 25/.—H. Smyth, Newtown, Drogheda. 16 F

FURNITURE, CARPETS, ETC.

CARPETS—1,000 Carpets always in stock to choose from. Save 33 1-3 on your purchases. We have no expensive shop windows; only entrance to Showrooms through halldoor.—Cabin Mills, 25 Bachelor's Walk, Dublin. 'Phone, 44915. T

CHARMING Antique Mahogany Sheraton, C. and drop-leaf Dining Table, in first class condition; genuine high-class piece; also large, substantial oak Dining Table, with 12 extending leaves, suitable for institution. Apply, by letter only, to Mr. Costigan, Killoskehane Castle, Borrisoleigh.

LAWLOR Brisoce will Buy and Sell your Surplus Furniture. Auctions every Thursday.—35 Ormond quay. T

DRESS AND COSTUMES.

ADVERTISER wants all kinds Gentlemen's Clothes, Shoes; Ladies', Children's.—73A Lower Mount street. 16 F

ABOUT Clothes—Mrs. Cusack, 65 Aungier street, Purchases Left-Off Clothing, Furniture, etc. Highest prices given. 17 A

LADIES, Gent's, Children's Wardrobes; Gold, Silver Purchased; highest cash prices.—Mellon's, Patrick street, Kingstown. 78 17

UNTIL September—Tavernier, Ladies' Tailor, 18 Harbour avenue; your material, 50/-; we better cut or work. 16 F

WANTED, Navy Nap Coat, 36" long, for Girl, also School Trunk. Address "Z 1516, Coat," this office.

FURS.

A LARGE Selection of Fashionable Capes and Ties in Silver and Blue Fox, by deferred payments. Write for particulars.—Taylor Yard, South Anne street, Dublin. T

MUSIC, PIANOS, ETC.

PIANOS! Pianos! Pianos! New Pianos from 29 gns., Secondhand from £10; all guaranteed 10 years. Easy terms to suit you at Gerard's, 159 Parnell street (31 doors O'Connell street), Dublin. 16 F

DOGS.

AT Pyracot Dog Shop, South King street, Dublin—Dog Requisites, Trimming, Boarding. Telephone 51613. T

BLACK Female Cocker Pups, 6 months old, excellent pedigree; cheap. Address "Z 1498, Pups," this office. 16 F

FOR interesting and informative Kennel News and Articles, Special Reports of Dog Shows and Field Trials and exclusive Irish Kennel Club Reports and Registrations, read "THE IRISH FIELD" (Official Organ of the Irish Kennel Club). On Sale every Saturday. T

FOR Sale, English Springer, Sandy of Ivora, registered number 2820, perfect stud dog, born 26/1/36.—Robinson, Mountmellick. 16 D

GREATEST Annual Fanmar Show, Monastown, August Bank Holiday. Schedules ready. Entries close 18th inst. Show Secretary, 7 Cope street, Dublin.

SMOOTH Fox Terrier Pups, both parents first prize winners; 30/- each.—Inishrea, Deer Park, Howth.

SCOTTISH Terrier Dog, 18 months, black, answers Garry, strayed, Tuesday, from Westfield, Palmerston Park; reward. 'Phone 91960.

WANTED, St. Bernard Puppy (male). Address "Z 1525, Dog," this office. 17 F

CATS.

PERSIAN Kittens, blue, long-haired, amber-eyed, females, 15/.—Smyth, Newtown, Drogheda. 16 F

BUSINESS, BUSINESS PREMISES, LANDS, ETC.

BAGGOT street, Lower (No. 43).—Large Shop, with Dwellinghouse in three good flats; entire possession. Auction, 23rd. Keys, Albert MacArthur, The Housefinder. 13 D

EXCELLENT Property Investment—Modern Building in leading Dublin street, including well known shop, etc., with suites of rooms over; price £7,000. Apply Corrigan and Co., 4 Grafton street.

GALWAY City.—Licensed Commercial Hotel, Restaurant Bar, etc., for Sale; prompt possession.—Brown and Co., Auctioneers, Westport. T

GROUND Floor Premises for Sale, near East road, covered in space 86 feet x 75 feet, uncovered 114 feet x 98 feet; price £2,000. Seen by appointment with Thos. Dockrell, Sons and Co., Ltd., Agents. 16 F

GOODWILL, Fork Shop, fittings, including refrig.; reasonable; central.—L 1982, this office. 17 A

PUBLIC-HOUSE Wanted to Rent, Dublin; living accommodation.—L 1791, this office. 13 D

SOUTH William Street—Ground Floor Warerooms, vacant shortly, with store attached. Apply Exchange Buildings, Limited, 48 Kildare street.

WELL lighted Office to Let, first floor; moderate rent.—35 Exchequer street. 15 E

HOUSES AND LANDS FOR SALE.

A BANDON House-Hunting—Consult Garvey and Good, Auctioneers, Lincoln place. 'Phone, 62468. 6 D

ALBERT MacARTHUR, The Housefinder, MacArthur House, D'Olier street. Telephone 76754 (2 lines). T

ALONG Sea Coast, Blackrock, Kingstown to Killiney, La Cleeu and Donard, Sandycove, have attractive, detached Houses, Bungalows and Cottages for Sale. T

A NON-RESIDENT Residence, on 16 acres; 6 miles South Dublin.—William Humphreys Browne, 95194. 16 F

A Dalkey—Detached, attractive, basementless House, £2,000; Sandycove, Cottage, £700.—Megaher, Sandycove. 16 J

ABSOLUTE Bargain—Brick House, Rathgar, £850. William Humphreys Browne, 38 Brunswick Park, 95194. 15 F

A DHOUSE, 2 Burgh quay, offers splendid selection of suitable Dwellinghouses, North and South city; all prices. 'Phone 21988. 17 A

A Blackrock—Exceptionally fitted, large, modern, brick House, 2 reception, 4 large bedrooms; £1,375.—Browne and Dowse, 2 Dawson street. 17 A

AT Ballsbridge—Merlyn road; Brick Houses on view; 3 reception, 5 bedrooms. Delayed terms.—Jackson Stops and Co., 3 Lower O'Connell street. 'Phone 43714. 17 A

ANAVILLE Park, Dundrum—New semi-detached Bungalow, 3 living, 3 bedrooms, tiled roofs, etc.; deposit £99 (inclusive); loan repayment 21/- per week; ground rent £6; valuation £16. Apply 2 to 9 daily, 30 Annaville Park. 5 X

BLACKROCK—Detached, on 12 acres; non-basement Residence, very convenient; garage, fully stocked garden, tennis court, stabling, gate lodge; £3,000, or near offer.—Jackson Stops and McCabe, 35 Kildare street. 16 E

BUNGALOW, big garden, Rockbut avenue; 3 bedrooms, 2 reception rooms, garage; low outgoings; £975.—Browne and Dowse, 2 Dawson street. 16 D

BLACKROCK—Detached Bungalow, close to tram, 'bus, rail, sea and churches, containing 2 reception rooms, 2 bedrooms, kitchenette, h. and c. bath, garden, electric light and gas; price £800. Seen on our order.—Thos. Dockrell, Sons and Co., Ltd., Agents. 16 F

CHOICE House, Eaton square, Monkstown, non-basement. Large selection beautiful detached Houses, Bungalows.—Boag, Blackrock (over Monument Creamery). 13 D

CORRAGH House, Clondalkin, Co. Dublin, is the Historic Irish Mansion featured in the "Weekly Irish Times" to-day. Price twopence. 16 F

CLONTARF—£1,150, offers invited, artistically designed, charming Bungalow, spacious gardens, fruit, flower, vegetable; greenhouse, garage.—Albert MacAriaur, The Housefinder. 16 F

DUN Laoghaire—£750; choice, non-basement House, four bedrooms; convenient situation.—Albert MacArthur, The Housefinder. 16 F

DARTRY—Just in the market; splendidly built, detached, non-basement Residence, with all modern conveniences; tennis court; easily one of the best properties in this neighbourhood. Apply Hamilton and Hamilton, Ltd., 60 Dawson street. 16 D

EXECUTORS' Sale, three lots, 91 Tritonville road, Sandymount, let at £80: 107 let at £5.5 5/-, 108 let at £84 10/-; excellent investment. Auction, 23rd.—Albert MacArthur, The Housefinder. 13 D

FEE-SIMPLE Ground Rent of £60 in one collection out of 12 houses on Kimmage road, secured by a total P.L.V. of £237 10/-. Full particulars from Thos. Dockrell, Sons and Co., Ltd., Agents.

FEE-SIMPLE Ground Rent of £60 6/4, payable half yearly out of 29 houses at Philsborough and secured by a total P.L.V. of £583. Full particulars from Thomas Dockrell, Sons and Co., Ltd., Agents. 15 D

FORTFIELD Park, Terenure; 2 reception, 4 bedrooms, garage, etc. Full particulars and key, 18 Fortfield Park. 16 F

GROUND Rents, Fee Simple, £540, in suitable lots, 18/- years purchase, £158 Fee Simple Rent, attractive, modern, suburban houses, 18½ years purchase; £65 Fee Simple Rent from suburban business concerns, 18 years purchase; also £37 10/-, 18 years purchase; £30, and £10 10s. and £5 5s. numerous others. Details.—Albert MacArthur, The Housefinder. 16 F

HARCOURT street—Exceptionally fine House for sale, or which close on £1,000 has recently been expended; the ground is held on a lease which contains no restrictive covenants for 900 years, subject to £20 per annum; price £2,000. Full particulars from Thos. Dockrell, Sons and Co., Ltd., Agents. 13 D

INVESTMENT—City House, let at £78, price £400.—Allen, Townsend, 11 Stephen's Green. 15 E

KILCOOL—8 roomed House for Sale; modern sanitary arrangements; with or without 3 to 10 acres land.—Rochfort Doyle, Auctioneer, Greystones. 16 F

MERLYN Park, Ballsbridge—Modern House; 3 reception, 4 bedrooms (2 h. and c.), drawing-room, tiled kitchen, bathroom and lavatory; garage, garden, greenhouse; convenient B.D.S., 'bus, tram, train.—L 1810, this office. 13 D

MOUNT Merrion, adjoining Stillorgan road, neat, detached Bungalow, large garden, 16' room; garage; £975; £360 gives possession.—Maguire, 45 Molesworth street.

ONE Collection, £270, secured Rent from valuement; 31 Connell street property; splendid investment; 14 years purchase.—Albert MacArthur, The Housefinder. 16 F

OWELL Park—Splendid House; reduced price.—Wm. Humphreys Browne, Braemor Park. 95194. 15 F

PRETTY, two storey House, on 1 acre, north suburbs, nicely situated; 4 bedrooms, 2 reception; £850.—Jackson Stops and McCabe, 35 Kildare street. 16 E

RESIDENCES, Cottages, Fishings, Sell or Let, West.—Browne and Co., Auctioneers, Westport. 16 F

RATHMINES Road, commodious House, alongside Portobello Bridge, £1,000; another, Grove Park, £850.—Albert MacArthur, The Housefinder. 16 F

STILLORGAN Road (adjoining)—Detached, modern Bungalow, with large garden; 3 reception rooms, 3 bedrooms, etc.; garage; very low outgoings; price £975.—Jackson Stops and McCabe, 35 Kildare street. 16 E

STILLORGAN Road (just off)—Most attractive, detached Bungalow Residence, in really excellent order; well stocked gardens, garage; price £975, or possession for £360. Apply Hamilton and Hamilton, Ltd., 60 Dawson street. 16 D

SANDYCOVE—Semi-detached, non-basement, eminently situated House, containing 2 reception rooms, breakfast room, 4 bedrooms, maid's room, kitchen, 2 h. and c. bath, electric light, secluded garden, sweeping approach; £1,000; view from Messrs. Dockrell, Sons and Co., Ltd., Agents. 15 E

£300 P.A. Ground Rentals, excellent property, amply indemnified; 17 years purchase.—Browne and Dowse, 2 Dawson street. 17 A

£382 Fee Simple Rent, well-matured, non-basement Houses in residential city district; excellent tenants; would Sell separately or in one lot. Details, Browne and Dowse, 2 Dawson street. 16 F

£900, SUPERIOR Bungalow, 4 acre, Clontarf; 3 reception, 5 bedrooms, fully stocked gardens. Arthur Jones, Auctioneers. 15 E

HOUSES TO LET.

A HOUSE to Let at 1 Upper Fitzwilliam street, containing 9 rooms, kitchen, bathroom, 2 w.c.s; recently newly decorated; rent £120 and rates per year; valuation £30. Also 9 Lower Fitzwilliam street, containing 12 rooms, kitchen, bathroom, 2 w.c.s, yard, also rear entrance; newly decorated; rent £150 and rates per year; valuation £40. Apply to St. Anderson, Serpentine avenue, Ballsbridge. 'Phone 427 Ballsbridge. 15 F

AT Deanybrook—Newly decorated; 4 bedrooms, small flat over garage; £96, Blackrock, same; £96, Dundrum, 3 bedrooms, £84; 4 bedrooms, £96, free rates.—Browne and Dowse, 2 Dawson street. 16 F

AT Blackrock, modern House, on tram line, 2 reception, 3 bedrooms, garden, etc.; £90, inclusive.—Archer, 12 Lower Fitzwilliam street. 16 F

AT Sandyford—Two semi-detached Bungalows; magnificent situation; all modern conveniences, electric light; rent £2 per month, inclusive.—L 1875, this office. 16 F

AT Ballsbridge, new, modern Houses to Let, containing 2 reception rooms, 3 bedrooms, kitchen, bathroom, separate w.c. and coal house; gardens front and rear. These houses are fitted with all the latest domestic conveniences. There is a constant hot service from the doors; rents from £90 to £100 yearly, free.—L 1999, this office. 17 F

BLACKROCK—Select situation, modern, 7 rooms, garage, every convenience; less passed; rent £96 free, or Sell.—Laval Park House, Dalkey. 'Phone 83597. 15 E

BALLSBRIDGE—Attractive House, hot and cold water in bedrooms.—L 1975, this office. 17 A

ALL-ROUND DULLNESS IN MARKETS

LONDON

The approach of the Supplementary Budget effectively prevented any improvement in conditions on the London Stock markets yesterday and, with trading in several groups virtually non-existent, prices all round developed a dull tendency. Rarely were dealers called upon to make any substantial reductions, however, and in the case of Gilt-edged and other leading investments descriptions final losses were neither numerous nor significant.

It was among Industrials that the downward trend was chiefly noticeable, and Tobaccos formed an exceptionally uncertain group owing to higher taxation fears. The same factor explained declines in Brewery issues and other leading counters, such as Chemicals, Dunlops, Courtaulds and Woolworths finding it difficult to oppose the prevailing tendency. Mines supplied few movements of note, and, after fluctuating narrowly, Oil shares concluded without important change.

Although Gilt-edged securities were unable to maintain their firmness of the previous day, the market did not readily conform to the surrounding trend. Lack of interest gradually took effect, however, and during the afternoon both the War Loans, together with Local Loans and Conversion 3½ p.c., suffered fractional losses. Exceptionally, 2½ p.c. N.D. Bonds kept firm.

Among Foreign Bonds, Far Easterns preserved a firm appearance, though fresh demand was limited mainly to Chinese 4½ p.c. 1898, which rallied a point to 28. Japanese 6 p.c. 1924 held steady. Europeans gave another dismal performance.

British Rails experienced only a very small business, but the coming interims continued to stimulate interest. With the exception of a small reaction to 26½ in Great Western Ord., the junior stocks left off unchanged, whilst the prior charges were better in places. Sustained demand in Foreign Rails was relieved by quiet demand for Cordoba Central "B," and the stock put on a point to 47½.

UNDER SHADOW OF THE BUDGET

INDUSTRIALS, MINES, OILS AND RUBBERS

Business remained at a lower ebb in the Industrial market. This was not surprising, and, with the forthcoming Supplementary Budget overshadowing all sections, prices showed a receding tendency.

Breweries and Tobaccos were among the first to give way in view of the taxation outlook, but closing quotations were slightly above the lowest touched. Guinness were maintained at 55/-, but Watneys fell 1/9. Thos Ind 6d., and one or two others were easier. In the Tobacco group "Imps" were 1/- down at 4½, and "Bats" fell ½ to 3½, while Carreras and Tobacco Securities Ordinary also shed ½.

In the Iron and Steel section, Babcocks fell back 1/- to 31/6, Dorman Long lost 6d. at 15/-, Shipkyps another 6d. at 22/-, and Vickers 4½d. at 12/3. On the other hand, Whitehead Iron improved ½ to 24.

Aircrafts found a few supporters, noticeably Bristols, which strengthened 9d. to 8/3. Motors were dull. In other directions British Aluminiums fell ½, Birmids 1/-, J. Lyons 1/3, Dunlops 6d., Imperial Chemicals 7½d., and Courtaulds 6d.

There was little doing in the Mining market, but the undertone remained steady. Business in Kaffirs was once more reduced to negligible proportions, and price changes as a result were rare. City Deep improved ½ to 1½, and Simmers at 14/9 were 3d. higher. West Rand Consols also closed slightly better, but Anglo-French lost ½ to ¾.

Other Gold Shares were neglected and generally unchanged, while the only alteration in Rhodesian Coppers was a fall of 3d. to 9/- in "Rhoanglos." Among Tins, Pahangs further rose to 18/3, and London Tin at 3/3 were 3d. up.

Other movements, however, were adverse. Elsewhere Burma Corps. reacted 10/6.

Conditions in the Oil share market were much the same as on Tuesday, business being confined within narrow limits and prices showing little change on balance. A small volume of transactions in the leaders had little influence on quotations. Shells were well maintained, being buyers in a small way at 3½ throughout the day. Burmahs met with a little support, and, after having been 2½, finished with a gain of ½ at 2¾. Mexican Eagles touched 3/4, and closed with a small improvement at 3/3. Trinidads were dull, and Preference issues had an easier trend.

In the absence of support, Rubber shares followed the trend of other sections yesterday. Transactions were sufficient to test only a small range of issues, and, apart from trifling declines in Rubber Trust, Anglo-Dutch and one or two other leaders, prices were little changed.

DUBLIN

Markets had another very quiet day on the Dublin Stock Exchange yes

NEW BUILDING SCHEMES AT LIMERICK

P. MOLLOY & SONS

Builders, Contractors and Joinery Manufacturers

Cathedral Place, Limerick

THE BEST EQUIPPED AND MOST UP-TO-DATE JOINERY WORKS IN LIMERICK.

■ ■ ■

Housing Schemes erected by us :—

296	Houses	Island Field	1st	Scheme
90	do.	Killalee	2nd	do.
74	do.	Island Field	3rd	do.
152	do.	Janesboro'	4th	do.

ROBERT McCARTHY

Builder and Public Works Contractor

MANUFACTURER OF SCHOOL AND CHURCH FURNITURE

Contracts recently completed include : 226 Houses for the Ballina Urban Council and Mayo Board of Health; 74 Houses for the Sligo Board of Health; Developments for 136 Houses for Sligo Corporation; Contracts on hand: 86 Houses for Limerick Corporation; 16 Houses for Midleton Urban Council. School Furniture for Sligo Vocational Committee; Extension to the Ballina Hospital.

ESTIMATES FREE ON APPLICATION. ADDRESS

"LOYOLA"

PLUNKET ROAD, BALLINA, CO. MAYO.

TELEPHONE—" BALLINA 73."

JOHN KENNY & SONS LTD.

CONTRACTORS TO

THE LIMERICK CORPORATION FOR

110 HOUSES AT KILLKEELY

CHURCH & SCHOOL FURNISHERS
JOINERY MANUFACTURERS

ESTIMATES FREE

CECIL STREET, LIMERICK — Tel. Limerick 279.

HARCOURT RD., DUBLIN — Tel. Dublin 51807.

MURPHY & BLACK

Builders, Public Works Contractors AND General Joinery Works

WORKSHOP & OFFICES: MOUNT KENNETT :: LIMERICK 'PHONE 574

MEN WANTED FOR RESCUE AND DEMOLITION WORK

The Department of Defence, in conjunction with the Dublin Corporation, has made arrangements with the Master Builders' Association and Building Trades Group of the Dublin Trades Union Council to supply equipment and volunteers for the Rescue and Demolition Service of the Air Raid Precautions which are being undertaken in Dublin. About 350 volunteers are required for this service in Dublin. Men of 30 and upwards employed in the building trades are urgently required to undertake this essential work, especially those who have had experience in steel work erection, the use of lifting appliances such as jacks, scaffolding, steeplejack work, demolishing buildings, use of explosives, welding, or any experience of manual work in the building trade. In addition foremen with experience are required to take charge of the squads.

IRISH WILLS

Mr. William George Jameson, of St. Marnock's, Portmarnock, Co. Dublin, a member of the Royal Yacht Squadron and of the Turf Club, who died on November 16th last, aged 88 years, son of the late John Jameson, and a grandson of the founder of John Jameson and Co., has left personal estate in England and Eire valued at £261,599.

Mrs. Mary Hayes, of 18 Haddington road, Dublin, Eire, died on January 24th last, leaving personal property in England and Eire of the value of £4,112.

Three young Irishmen, Patrick Flanagan, Barney Joyce and Michael Conroy, were at Huddersfield committed for trial on a joint charge of murdering Walter Bray, a lorry driver, by stabbing him during a fracas outside a publichouse.

ERADICATING THE SLUMS

MINISTER ON RECORD OF PROGRESS

IF the present rate of progress is continued the housing requirements of the country will be met within the next two years, said Mr. P. J. Ruttledge, Minister for Local Government, speaking at Limerick yesterday, when he formally opened the Janesborough housing scheme and turned the first sod on the Killeely housing site.

The Minister, who was welcomed by the Mayor (Alderman D. Bourke, T.D.) and members of the Corporation, first proceeded to Janesborough, where 270 houses were recently completed.

The Mayor said that he was glad to note from a recent speech by the Minister that it was the intention to continue the housing programme throughout the country in the future.

The houses were blessed by the Rev. F. Rice, P.P., Donoughmore, assisted by the Rev. J. Gorey, C.SS.R., spiritual director of the Arch-Confraternity.

On the platform with the Minister were the Earl of Dunraven, Mr. J. McCormack, chairman, Limerick County Council, and Mr. J. J. Barkery, City Manager.

After the ceremony the party proceeded to the Killeely site, where the Minister performed the ceremony of turning the sod with a silver trowel, presented by the contractors.

The Minister, addressing the large gathering, said that very little had been done in Limerick up to 1932 to eradicate the slums, but since that time much progress had been made. When the Killeely scheme of 365 houses was completed there would be a total of 1,400 such dwellings in the county borough.

RATE OF PROGRESS

Continuing, Mr. Ruttledge said that the housing problem throughout the country was not one which he would deal with in detail at such a ceremony. Since 1932 over 100,000 houses had been built throughout the country, and, taking the average family at five persons, this meant that in the period of eight years houses have been provided for half a million souls. He hoped such progress would continue, because at that rate it would only take another two years virtually to eradicate the slums of the entire country.

Later the Minister was the guest of honour at a luncheon given by the contractors at Cruise's Hotel. The Lord Mayor (Alderman D. Bourke, T.D.), presided. Responding to the toast of "The Minister for Local Government," proposed by Mr. D. J. O'Malley, solicitor, Mr. Ruttledge said that all credit for the splendid progress made in house building in this county was due to his predecessor, Mr. S. T. O'Kelly. It was because he recognised that one of the biggest roots of all social evils was bad housing, and because he received the support of the Dail in that attitude, so much progress had been made. Limerick did not lag behind the rest of the country, and he hoped they would continue the push until all slums were eradicated. The evidence of the great progress made in house building in Limerick was shown in the infantile mortality figures. In 1935 the figure was 106 deaths per 1,000 of the population, whereas last year the figure was only 59, or little more than 50 per cent. reduction. Better houses meant a safeguard against all disease.

Continuing, the Minister said that a corporation could do a great deal, but it required the assistance of individuals. It was disappointing to him to see that of the 1,000 houses built in Limerick, only 380 were the result of private enterprise. He felt that greater progress could be made in that respect, and also in the reconstruction of old houses. He was convinced that the slum problem would never be conquered if old houses were allowed to grow gradually uninhabitable. Legislation was in existence, whereby owners could obtain a loan of 50 per cent. of the cost of reconstructing and repairing old, but still habitable dwellings.

PARISH COUNCILS

Referring to the present emergency, Mr. Ruttledge went on to say that at the present time there was a great spirit of co-operation between all parties, and there was nobody more pleased than he was. He had asked the secretaries of all the County Councils to meet him in Dublin on Friday next with the object of taking definite steps to have parish councils established in every area. One thing about these councils was that they would not be elective or competitive, and if they could not be established without competition they would be of very little use. There would only be one form of competition—competition to serve the country in the best possible way.

Continuing, the Minister said that the parish councils would be purely voluntary organisations, and their primary duty would be to ensure that they would not be cut off from supplies in the event of an emergency. He was, therefore, taking the opportunity of appealing to everybody throughout the country to assist in the development and organisation of these councils, and by so doing they would be rendering very valuable services to their country.

THE CONTRACTORS

Among the contractors concerned in the schemes visited by the Minister are the following firms, from whom announcements appear in our advertising columns to-day :—

Messrs. Robert McCarthy, of Ballina and Limerick, who have carried out similar work in many parts of the country.

Messrs. P. Molloy and Sons, Cathedral Place, Limerick, who have played a large part in all important Limerick housing schemes in recent years, especially the Island Field scheme.

Messrs. John Kenny and Sons, Upper Cecil street, Limerick, one of the oldest contractors in that city, and responsible in consequence for construction during this and the last century of many of Limerick's best-known buildings.

Messrs. Murphy and Black, Mount Kennett, Limerick, prominent among the best-known firms in the country where housing and other construction work is concerned.

BALBRIGGAN MOTOR ACCIDENT VICTIMS

THE FUNERALS

There were large attendances at the funerals of the six people who were killed in the motor accident which occurred at Rowans, near Balbriggan, late on Sunday night.

MR. JOHN WARREN

Representatives of the various Rugby football, bowling and tennis clubs and associations and business interests in Dublin were present at the funeral of Mr. John Warren, "Lansdowne," Temple Gardens, Dublin (who was one of the victims), which took place in Mount Jerome Cemetery yesterday morning. The Rev. W. H. Coulter and the Rev. Noble Hamilton officiated.

The chief mourners were :—John Warren (father), Dr. Frederick Warren (uncle), Jack Warren and C. Warren (cousins).

The attendance included :—Frank A. Lowe, G. H. Hetherington, A. Nolan, R. R. Yates Mate, E. S. Lee, H. Emerson, M. J. D'Alton, R. Craig, H. Knaggs-Craig, J. W. Dunham, B. Mahon, D. Taylor, F. Scales, W. W. Mahon, W. H. Thrift, A. S. Powderly, A. O'Sullivan, G. Maguire, Dr. and Mrs. Waugh, Lily E. Scott, J. Kinsella, M. Sheils, J. O'Hanlon, the Misses M. Kennedy, M. Clarke and K. Clarke, H. Duncan, J. J. Simington, H. P. Tivy, James Begge, J. C. Dann, T. B. Burgess, G. W. Carroll, F. H. Jermyn, R. J. Molloy, E. G. Pemberton, W. J. Good, Judge C. Davitt, J. O'Donoghue, H. F. Crawford, W. G. Fallon, S. E. Polden, H. J. Duggan, E. G. Rutherford, N. Rutherford, C. McIntosh, Mrs. J. E. Rockett, W. A. Clarke, G. A. Robinson, W. R. McCaw, J. A. Richards, S. W. Savage, V. Duncan, H. H. Murray, V. Drennan, J. D. Drennan, Sealy Jeffares, G. F. S. Hogan.

Dr. H. E. Emerson, J. W. Pemberton, F. H. Pemberton and W. Darragh, E. G. Doran, F. H. Kent, R. G. Brady, W. D. Mitchell, R. H. Mitchell, R. H. Felton, J. Macdougald, W. J. McCarthy, G. W. Bunbury, R. Stewart, M. F. Knowles, J. L. McLoughlin, J. Morgan, P. J. Quinn, C. Murphy, R. W. Jeffares, E. Solomons, R. Thompson, D. G. Robertson, J. B. Stephenson, E. F. D'Arcy, W. G. Ribton, C. A. Saville, S. J. Brennan, R. A. Baldon, T. Bolster, G. Wilson, A. Wilson, T. M. Brindley, T. F. Brindley, R. D. Lambert, F. C. Joyce, J. A. Cooke, W. Healy, T. V. Shellard, R. Armstrong, A. J. Wallace, H. Graham, V. W. Scales, E. J. Turner, C. G. Forde, H. Walton, G. A. Keating, S. Fitzsimons, W. B. Singleton, J. A. Gargan, B. Dungan, J. L. Stewart, T. H. Stewart, J. Conroy, B. J. Lightfoot, J. A. D'Alton, W. G. Sutherland, J. W. Mitchell, W. P. Robertson, J. W. Robertson, J. A. Robertson, S. Chambers, J. Dudgeon, A. H. Gibson, L. Keane, J. H. Keane, V. Walker, LL.B.; Mr. and Mrs. A. H. Walker, A. G. Brady, A. L. Ticker, A. J. Ferguson, F. J. Harris, C. J. Anderson, V. S. Jauncey, V. E. Kirwan, P. G. Flanagan, D. P. Robinson, the Rev. R. Harvey, W. Anderson, S. Watson, J. J. Walkey, C. C. Newman, F. A. Moran, F. G. Moran, J. Duggan, C. B. W. Boyle, W. D. Boyle, A. Thomson, S. P. Mercier, F. R. Doherty, W. G. Wilkinson, S. F. Smalldridge, D. M. McCracken, L. S. Heaney, F. A. Worthington, J. S. O'Donnell, H. P. Macdougald, L. Green, A. McL. Peate, G. A. McFarland, J. Duggan, C. H. E. Chamney, C. Johnston, M. J. Dunne, T. F. Hogan, J. E. Bates, F. A. Ross, D. D. Moran, T. Gillespie, J. C. S. Hill, R. R. Odlum, H. Thrift, J. S. Long, R. C. Williamson, E. C. G. Muthern, F. Leach, N. M. Purcell, Senator S. P. Campbell, T. N. Brindley, G. S. Shelley, R. H. Lambert, N. H. Lambert, C. G. Lambert, T. D. Lambert, G. A. D. Brewster, P. G. Adams, P. R. Barrett, R. Chapperton, Captain R. G. Kelly, E. Davy, Captain J. R. Ramsey, the Rev. R. S. Stewart, S. W. Meyer, A. R. Sharpe, P.C., R. M. Wolfe, J. W. B. Stephens, Merv Bell, T. M. Bell, P. O'Brien, W. Ritchie.

The funeral arrangements were in charge of Nichols, Dublin.

MR. M. BRANAGAN

The funeral of Mr. Michael M. Branagan, of 139 Ratbgar road, Dublin, took place to Holmpatrick Cemetery, Skerries, following Mass celebrated by the Rev. W. Horan at the Church of the Three Patrons, Rathgar.

The chief mourners were :—Michael Branagan (father); Patrick, Noel, Kevin and Victor Branagan (brothers); the Misses Nancy and Colette Branagan (sisters); Mrs. M. Branagan (stepmother); P. W. Corrigan, T. F. Plunkett, P. Branagan, R. Branagan and T. Ellis (uncles); Mrs. P. W. Corrigan, Mrs. T. F. Plunkett, Mrs. P. Branagan, Mrs. T. Ellis, Mrs. W. Flanagan, Mrs. Landy, Mrs. R. Branagan, Mrs. J. Branagan (aunts); Patrick, Maurice and Jack Branagan, Leo and Jack Flanagan, W. Ellis, V. Landy, P. and M. Corrigan, C. Plunkett, the Misses Eileen, Pinola and Maeve Flanagan, Betty and Mary Corrigan, Noreen Landy, Agnes, Carmel, Lucy, Elsa and Bertha Branagan (cousins).

The attendance also included :—The Very Rev. Fergal McGrath, S.J., Rector of Clongowes Wood College; the Very Rev. Louis J. Ryan, P.P.; the Very Rev. J. Dawson, S.M.; the Very Rev. Dr. Whelan, C.S.Sp.; the Very Rev. P. O'Gorman, P.P., Skerries; R. Brennan, Professor Whelehan, Alderman J. Byrne, T.D.; D. Fawsitt, K.C.; W. Boyle Fawsitt, Mr. Hannan, D.J.; Superintendent D. Stapleton, W. Corrigan, solicitor; Dr. Norman May, Dr. P. Healy, C. Bruton, Dr. A. Heffernan, Dr. P. McGowan, E. M. Dardis, Dr. Briscoe, J. Kavanagh, solicitor; R. Murphy, J. O'Connor, P. O'Brien, P. Claffey, and others, including representatives of the Irish Junior Aviation Club.

OTHER VICTIMS

Miss Vera Doggett, 38 Smithfield, Dublin; Mr. Thomas J. Mohan, King's Inn street, Dublin, and Mr. John Maher, South Circular road, were interred in Glasnevin Cemetery following Masses in St. Paul's, Arran quay; St. Joseph's, Berkeley road, and St. Kevin's, Harrington street.

The funeral of Miss Norah O'Donoghue, the sixth victim of the accident, took place to Mount Jerome Cemetery after Mass at the Church of St. Nicholas of Myra, Francis street.

MRS. FRANCES ORMSBY LINDSAY

The funeral of Mrs. F. Ormsby Lindsay took place yesterday to Dean's Grange Cemetery after Service in St. Philip's and St. James Church, Booterstown, where the late Mrs. Lindsay had been a member of the choir for the past sixty years. The Service, which was largely attended, was conducted by the Rev. E. M. Bateman, M.A. (rector of the parish), who also said the prayers at the graveside. Mr. F. C. J. O. Swanton, F.R.C.O., presided at the organ. The chief mourners were :—Miss Olive Perrin (niece), Miss Lindsay (sister-in-law), Mr. and Mrs. A. R. Ormsby, Mrs. R. N. Matheson and the Misses Matheson, Captain Paul Lindsay (Cork) (relatives).

The attendance at the church and cemetery included :—Dr. James Ashe, Dr. Stokesbury, S. G. Byrne, T. R. W. Fleming, L. A. Harvey, H. Victor Love, Rev. B. W. Greening, H. J. Booth, R. W. Rowden, J. D. Houston, B. McKinley, Aylmer C. Kelly, J. O. Arthurs, N. Arthurs, Walter Love, F. McCullagh, H. P. Foxall, A. N. Aylmer Kelly, Miss Edith Mortier, Miss Jean Nolan (representing the Executive Committee of the Fels Ceoil), James Foxall, Mr. and Mrs. L. P. Orr, Miss Elsner, H. W. South, Rev. W. B. Allman, Mrs. Alex Stewart, Mrs. V. E. Fahy, Miss MacDonagh, Mrs. Charles Bewley, Miss A. Miller, Mr. and Mrs. W. R. Maddison, Miss A. C. Black, Mrs. E. Dunlop, Mrs. Preedy, Ruby McConnell, Frances McConnell, A. E. Prentice, G. A. Overend, Mrs. F. Scales, Miss Buchanan, Miss Coffe, Miss Kilfedder, Miss Green, Mrs. A. H. McElwee, Miss Fleming, R. W. Garratt, Miss E. M. Bateman, J. H. Marsh, Mrs. R. N. Matheson, W. P. Pearson, G. F. Gillespie, W. Morris, W. Potts, Mrs. Doran, Miss Shaw, Miss N. Matheson, Miss P. Matheson, Mrs. Kinnear, Mrs. Farrar, Mrs. Whyte, Mrs. Caldwell, Mr. Mrs. and Miss Hemphill, Miss S. Wade, Mr. and Mrs. Gifford, etc.

The funeral arrangements were carried out by Mr. A. G. Waller, Dublin.

VALUATION FOR POOR LAW

"Valuation for Poor Law Purposes" was the subject of a lecture delivered to the Irish Auctioneers' and Estate Agents' Association at the Clarence Hotel, Dublin, yesterday by Mr. Harry Lisney, F.S.I., M.I.A.A., F.V.I. He mentioned that there were all sorts of curious tenancies, such as gas works, water works, coal mines and railways, which were valued on the profits basis. Hospitals, public schools, colleges, etc., created difficulties, and it was recently stated in Court that there was no royal road to solving the hypothetical tenancy rental. Dwellinghouses formed a most important class of property, for not only were there considerably more houses than other hereditaments, but this type of property existed in every rating area, and was, therefore, the most important medium through which uniformity over a wide area could be established and tested. Uniformity of assessment was essential for the correct distribution of the increasingly heavy rate burden. In spite of complications, rents, he emphasised, formed the best initial guide.

FROM THE LEGAL DIARY

LAW NOTICES—Thursday, July 18.

CUIRT ATHCHOMHAIRC. CHOIRIULA.
(Court of Criminal Appeal.)

Before the Chief Justice, sitting in the Supreme Court, at 11.30 o'clock—Interlocutory applications. To be present—The People (Attorney-General) v. Patrick Shannon; same v. Kevin Merriman; same v. Thomas Smith. For extension of time—Same v. William McCarthy.

AN PRIMH-BHREITHEAMH.
(The Chief Justice.)

For hearing to-day (Thursday) on the conclusion of the above Interlocutory List, before the Chief Justice (sitting in the Supreme Court), petition to be appointed Commissioner to Administer Oaths—Martin Tierney, Castlebaldwin.

CLARATHOIR NA gCOLMHERCITHE CUIRTE.
(The Registrar of Wards of Court.)

Before Mr. Maghan, at 11 o'clock—Veach account, Anderson and Bland.

AN ARD-CHUIRT BHREITHIUNAIS.
(The High Court.)

In Court 2, at 11 o'clock, action (at hearing)—Duffy v. Moore. Action—Caulfield v. Clarke and others.

NON JURY ACTIONS.

In Court 4, at 11 o'clock—Killeen v. Kennedy (contract) (at hearing).

Before the President of the High Court, in Court No. 1, at 11 o'clock. Petition—52nd Sect., Moore; Kiely and Lloyd; do., M. V. Harrington; 12th Sect., Hegarty and Son; do., French and French; petition, Brown and McCann. Minors—Wade, minors; Lynch, minors; O'Sullivan, minors; Rohan, minors; Freeney, minors; Tubridy, a minor.

ATHCHOMHAIRC CHUARDA.
(Circuit Appeals.)

In Court 1, at 12 o'clock—Irish Butter and Exporters' Association v. Minister for Agriculture; O'Neill v. Morgan.

OIFIG AN MHAISTIR-MHEASAIREACHTA.
(The Taxing Master's Office.)

Master O'Hanlon, at 11 o'clock—Hungerford's estate, Hayes and Sons; Fogerty's estate, J. H. Cresswell; McNally's estate, C. J. McCormick; Decie's estate, S. and C. Walker; Sheehan's estate, C. M. Barry and Son; Cole-Baker's estate, J. F. Cosgreave and Son; Godwin's estate Darley, Orpen and McGillicuddy; Crowden's estate Casey, Clay and Collins; Vaughan's estate, W. J. Menton and Co.; Griffith's estate, J. R. Burke and Co.; Young's estate, Babington and Shiffington; Morgan's estate, Greg, Jameson and Sons; Murphy's estate, O'Brien and Hinchy; Godwin's estate, Darley, Orpen and McGillicuddy; Hill's estate, Crookshank, Leetch and Vanston; Richey's estate, T. R. Greene and Co.

Master Kennedy, at 11 o'clock. Ex Parte Taxations—Saul v. Saul, Good and Murray; Limerick Board of Health and Public Assistance to Noonan, P. Noonan.

OIFIG AN SCRUDORA.
(The Examiner's Office.)

Before Mr. Adderley (Room 104), at 11 o'clock—Byrne v. O'Kelly; Co.'s Act and Crooke Co-operative Agricultural Society, Ltd.; Hibernian Bank, Ltd., v. Finegan; the London General Insurance Co., Ltd., v. Cogan; Munster and Leinster Bank, Ltd., v. Gardner Wallis; B. J. McEneaney, decd., McEneaney v. Laverty.

Before Mr. Greville (Room 103), at 11 o'clock—National Bank, Ltd., v. Beirne; Mulhall v. Lynam; B. M. Slocock, decd., Slocock v. Slocock; J. P. Martin, decd., Martin v. Martin.

Before Mr. Murtagh (Room 108), at 11 o'clock—Corcoran v. Corcoran; Lyster v. Burroughs.

CHOIMISIUN TALMHAIN NA hEIREANN.
(Irish Land Commission.)
At Examiners' Chambers, at 24 Upper Merrion Street.

Before Mr. Monahan, at 11 o'clock—Mary Margaret Slattery, vouch.

At 93 Merrion Square.

Before Mr. Sullivan, at 11 o'clock—Ireland, vouch.

Before Mr. Franks, at 10.45 o'clock—Thomas Stoddert, vouch guarantee deposit. At 11 o'clock—Lynch, vouch. At 12 o'clock—Robbins, vouch. At 12.45 o'clock—Wilson Lynch, vouch. At 3.30 o'clock—Morrison.

Before Mr. Grove-White, at 11 o'clock—Goff, vouch. At 4 o'clock—Earl of Beaborough, vouch.

Before Mr. Naish, at 11 o'clock—E. L. Fawcett, vouch.

At 99 Merrion Square.

Before Mr. Ryan, at 11 o'clock—Hungerford, vouch.

Before Mr. O'Byrne, at 11 o'clock—Alice Anne Dawson, vouch.

Before Mr. Tyrrell, at 11 o'clock—E. Morgan, vouch. At 11.30 o'clock—J. Skeehan, vouch.

Before Miss Phelan, at 11 o'clock—Becketi and another, vouch. At 3.30 o'clock—Revd. H. Herrick (Bandon Rent), vouch.

Before Mr. P. Byrne, at 11 o'clock—Kennedy (Impropriate Tithe of Maunsell), vouch. At 12 o'clock—Brown, vouch. At 3 o'clock—Donovan, vouch. At 3.30 o'clock—Murphy vouch.

AN CHUIRT BHREITHEAMHNAIS CHUARDA.
(Circuit Court of Justice.)

Before Judge Davitt, at the Law Courts, Chancery place, at 11 o'clock, Malone—Gill v. O'Farrell; London General Insurance Co. v. Mooney (Equity); Ball v. Patterson (Equity); Ingram v. McArdle. Applications for Summary Judgment—Hoet v. Cahill; Ireland Provident and Century Life Office v. Dowling. Equity Suits—Bannon v. O'Farrell (to be mentioned); White v. Harrison (to be mentioned). Applications under the Increase of Rent and Mortgage (Restrictions) Acts—Maher, applct., Lapham, respdt.; Butler and another, applcts., O'Farrell, respdt.; same; Sharkey, applct., Fay, respdt.; Daly, applct., Verschoyle, respdt.; Keegan, applct., same, respdt.; Verschoyle v. Keegan (eject.); Reid, applct., Verschoyle, respdt.; Verschoyle v. Reid (eject.); Redmond, applct., Verschoyle, respdt.; Verschoyle v. Redmond, respdt.; Kelly, applct., Flood and another, respdts.; Love, applct., Donnelly, respdt.; Campbell, applct., Chillingworth, respdt.; Carroll, applct., Darley, respdt.; Cunningham, applct., Byrne, respdt.; Byrne v. Cunningham (eject.); Solan, applct., Quinn, respdt.; Lewis, applct., O'Sullivan, respdt.; Donnery, applct., Quinn, respdt.; Price, applct., Morrissey, respdt.; Kelly, applct., Mason, respdt.; Mason v. Kelly (eject.); Sethi v. O'Neill (eject.); O'Neill, applct., Blake-Sethi, respdt.; McGarry, applct., Allister, respdt.; Quinn, applct., Taylor, respdt.; Collins, applct., Keighron, respdt.; Kelly, applct., Ford, respdt.

AN CLARATHOIR CONTAE.
(The County Registrar.)

At 12.30 o'clock, Taxation of Costs—Judd and another v. Finneran; Burke v. D.U.T. Co.

SEQUEL TO DOWN HOUSE FIRE

TWO MEN SENTENCED

Thomas Edward Caldwell, Rugby road, Belfast, pleaded not guilty at the Down Assizes at Downpatrick yesterday of having incited William Hogg, Moore street, Belfast, to commit arson and setting fire to Mossvale House,, Ballyskeagh, on June 10-11 with intent to defraud.

William Hogg pleaded guilty to the arson. Mr. E. Warnock, K.C., M.P. (instructed by Mr. W. A. F. Martin) prosecuted, and Mr. C. L. Shiel (instructed by Mr. A. Lunn) defended.

Explaining how the charge arose Mr. Warnock told the jury that he would give evidence that Caldwell, who was in the horse business and had conducted a riding school at Mossvale House, had sent the only employé he had, a man called Cantley, to Dublin to get him out of the way on the night of the fire. The prisoner had taken out an insurance policy with the Commercial Insurance Co. in December, 1933, for £1,900 to cover the furniture, horses and stable accessories in the house. On February 22, 1940, accused increased this insurance to £2,650, and a few days before the fire he paid the premium.

A number of witnesses were called in support of the prosecution.

The accused men were sentenced to one year's imprisonment each, with hard labour.

STAMPS OF THE WEEK

The Mint Stamp Company, 74 Grafton street, Dublin, have sent us the following new stamps for illustration :—

BULGARIA. 1940. Air Mail. Various designs; 1l., deep blue green; 2l., scarlet; 4l., red orange; 6l., blue. (Set of 4, price 1s. 3d.)

CORRIB FISHERY

JUDGMENT RESERVED IN COLONEL'S APPEAL

(BEFORE MR. JUSTICE GAVAN DUFFY.)

Judgment was reserved in the appeal of Colonel E. G. K. Cross, The Fishery, Galway, owner of a several fishery in the River Corrib, from the decision by the Minister for Agriculture of the boundary between the tidal and freshwater portions of the river by an imaginary line across the landward faces of the abutments of the Claddagh Bridge.

The grounds of the appeal were, among others, that the true boundary was farther inland, and that no inquiry had been held by the Minister before he made the definition.

Mr. Frank FitzGibbon, K.C., and Mr. Newett (instructed by Messrs. MacDermot and Allen) appeared for Colonel Cross; and Mr. Kevin Dixon, K.C., and Mr. C. O'Daly (instructed by the Chief State Solicitor) for the Minister.

Mr. O'Daly said that, in so far as policy could be extracted from the various Acts, it had been, and was, the policy of the Legislature to protect and preserve the salmon-fishing industry from being over-fished and from being fished with mechanical means. Scattered through the several Acts one found restrictions on nets, boxes, cribs and various mechanical devices. The sole exception that the Acts seemed to make was in favour of the rod-and-line angler.

Mr. Justice Gavan Duffy—Was there any salmon-fishing industry outside the fishing done by people who had several fisheries?

Mr. O'Daly—I think not.

Continuing, Mr. O'Daly said that if the Court were to accept the view contended for by the Minister it would mean that a greater portion of the Corrib would be classed as freshwater, and restrictions on netting contemplated by the 1939 Act would then apply. The result of that would be to preserve the fish in greater numbers in a larger portion of the river, and to prevent any damage being done to the younger fish. If the view contended for by Colonel Cross were accepted, the Court would, on the evidence, include in the tidal portion of the river a portion which was freshwater. The construction for which the appellant contended was one that gave rise to an anomaly.

Mr. FitzGibbon said that his client could not succeed if the Court took the view that the division was between salt and fresh. He submitted that it could not mean that. He urged the Court to consider that the boundary was to be divided between what was tidal and what was fresh, and that there was no possibility of carrying that out, unless one got a boundary which had everything on one side tidal and everything on the other side fresh. If the line taken by the Minister were adopted, it was clear that, if the meaning of "tidal" was what he (counsel) suggested it was, the boundary was being cut through what was tidal. He contended that the boundary driven there was one which cut across what was, in the eyes of the law, still tidal, and that the Court should exercise its jurisdiction of correcting the error made by the Minister.

BRAY WOMAN'S ACTION

LEASE OF DUN LAOGHAIRE PREMISES

(BEFORE MR. JUSTICE GAVAN DUFFY.)

Miss Kathleen Duffy, Loretto terrace, Bray, brought an action against Miss Hannah Moore, Windsor terrace, Dun Laoghaire, claiming as administratrix of the estate of Richard E. Ryan, formerly of Bray, and as committee of Sarah Ryan, a ward of Court, his widow, a declaration that Miss Moore is a trustee of a lease of the premises, St. Judes, Crosthwaite Park, Dun Laoghaire, and that they form part of the late Mr. Ryan's assets.

Mr. Albert E. Wood, K.C., and Mr. Sean MacBride (instructed by Mr. Joseph P. Tyrrell) appeared for Miss Duffy, and Mr. Vincent Rice, K.C., and Mr. W. L. Sainsbury (instructed by Messrs. McEntee and Fanning) for Miss Moore.

In her statement of claim Miss Duffy stated that Mr. Ryan died on January 27, 1939, and on May 16, 1939, she was appointed committee of his widow. In a probate suit in relation to three wills of Mr. Ryan the wills were set aside on the ground, *inter alia*, that Mr. Ryan had not been of sound mind when he executed them, and letters of administration intestate to his estate had been granted to her as committee of Mrs. Ryan. In April, 1936, he had been admitted a patient in St. Michael's Hospital, Dun Laoghaire. In the same month Miss Moore took him from the hospital to reside with her. By an indenture of October 19, 1936, the interest in St. Judes had been assigned to Mr. Ryan and Miss Moore, and Miss Duffy alleged, among other matters, that at the time of the assignment Mr. Ryan was not of sound mind.

Miss Moore denied Miss Duffy's allegations.

The hearing had not concluded when the Court adjourned until to-day.

DUBLIN DISTRICT COURT

WORTHLESS CHEQUES

WIFE AND HUSBAND SENTENCED

(BEFORE MR. LENNON.)

John F. Hannan and his wife, Maureen Hannan, of Beechwood Dairy, Ranelagh, were sentenced to one month's imprisonment and three months imprisonment, respectively, for tendering worthless cheques at business premises in Dublin.

Detective-Officer A. O'Connor, who at the last hearing of the case described Mrs. Hannan as a menace to the city traders, said that her husband was only associated with her in the cases of a couple of the cheques.

Detective-Officer O'Connor said that since the previous hearing Mrs. Hannan had given him particulars of additional instances in which she had obtained money from other firms in a similar manner and for which charges had not been entered. She desired that these should be taken into consideration when all the cases were being disposed of. The total in the list which she now gave him amounted to £198, and together with the amounts with which she had been already involved the total was about £300.

Mr. R. J. O'Neill (instructed by Messrs. Lane Joynt and Walker), defending, said that they both belonged to very respectable families. Mr. Hannan had been formerly an inspector in an insurance company and the wife was in the dairy business. They had suffered a great bereavement in the death of their three children. They had attempted to make restitution as far as possible.

Venezuela's membership of the League of Nations has formally terminated, the two years' notice to withdraw having expired.

'worth a guinea a box'

"The best home medicine is Beecham's Pills . . ."

This letter from a lady expresses gratitude which millions likewise feel. She says: "I attribute my perfect health to the fact that I have taken Beecham's Pills for the past 35 years. I consider the best home medicine is Beecham's Pills." They are gentle, natural, effective, reliable. Take them yourself!

Beecham's Pills

We can give you adequate protection against the danger of FIRE

HIBERNIAN
Fire and General Insurance Co., Ltd.
40-49 DAME STREET, DUBLIN.

PETITION FOR DIVORCE

MR. JUSTICE HANNA ON "PRESENT STATE OF LAW"

(BEFORE MR. JUSTICE HANNA.)

The petition of Mrs. Mary Carver, Gormlee, Carrignavar, Co. Cork, asking for a divorce *a mensa et thoro* from her husband, John Carver, farmer, Inchagree, Doneraile, Co. Cork, on the grounds of cruelty was allowed.

The parties were married in June, 1933, at Carrignavar, the petitioner's maiden name being Mary Hegarty.

In her petition Mrs. Carver stated that on numerous occasions her husband had beaten and assaulted her, and used abusive, violent and threatening language towards her. As a result her health had been greatly affected. She had been compelled to leave her husband's house on January 5, 1939.

Mr. J. M. FitzGerald, K.C., and Mr. W. O'B. FitzGerald (instructed by Mr. John K. Coakley, solicitor) appeared for Mrs. Carver.

Mr. Carver was not professionally represented, but appeared in person, and denied the allegations made in the petition.

Having heard the evidence, Mr. Justice Hanna said that Mrs Carver was entitled to a judicial separation from her husband, who, whatever kind of man he might be when not in drink, became, when he had drink taken, irritated, irresponsible and unable to control his actions against any person against whom he might have any animosity. There was no doubt that there was in the early stages of the marriage a difficulty which probably fretted both parties and which might have been the cause of his continuing up to some stage his treatment of his wife.

The standards of life between husband and wife now were quite different from what they were two hundred years ago, and no woman was bound to stay with a husband who put her life or health in jeopardy by reason of violence of conduct.

He was satisfied that when in drink the respondent abused his wife, assaulted her and used very vile language towards her. On one occasion a Guard who was sent for saw a mark on her throat which had been caused by the husband's thumb or finger, and a doctor had given evidence that on another occasion her ribs were certainly bruised, if not broken. In addition to that he was satisfied that the husband had broken the furniture. He believed the evidence of the witness, Tadhg Linehan, when he said that one morning he found the kitchen table broken and the crockery spread about the floor, and that he had to make his own breakfast.

Notwithstanding the repudiation of Mr. Carver, he was satisfied that he had treated his wife in a way that no married woman was bound to submit to in this country in the present state of the law.

DUBLIN BOARD OF ASSISTANCE

CHAIRMAN RE-ELECTED

Alderman P. S. Doyle, T.D., was unanimously re-elected chairman for the seventh year in succession by the Dublin Board of Assistance at yesterday's meeting.

Mr. T. Cosgrave was elected vice-chairman.

The Relief Supervisors reported that for the week ending 13th July last 8,597 cases were relieved at a cost of £3,645.

CHURCH SERVICES

ST. PATRICK'S CATHEDRAL.—Holy Communion at 8 a.m. Week-Day Choral Services are temporarily suspended during repairs.

CHRIST CHURCH CATHEDRAL. — Matins at 10.45 o'clock. Venite. 263. Psalm, 92 (266). Benedictus, 679. Hymn, 580 (1). Evensong at 3 o'clock. Psalm, 94 (275). Nunc Dimittis, G. H. P. Hewson in G. Anthem, "O taste and see," A. S. Sullivan (1842-1900).

THE MAGDALEN CHURCH, Lower Leeson street.—The Church's Ministry of Healing. United Prayer re War, 1.10 to 1.30 o'clock.

CHRIST CHURCH, Leeson Park. — Holy Communion at 8 a.m. Intercession Service at 9.45.

Make a note of it!

TO-DAY (Thursday)

Switzer SALE NEWS

REMNANTS HALF PRICE

A big accumulation of useful Lengths in Silks, Woollens, Cottons and Furnishings—all reduced to clear at HALF PRICE

SWITZER AND CO. LTD., GRAFTON STREET, DUBLIN

PUBLIC AMUSEMENTS.

GAIETY THEATRE.
TO-NIGHT AT 8. MATINEE SATURDAY, 2.30.
A. A. MILNE'S AMUSING PLAY,
"THE DOVER ROAD."
NEXT WEEK:
NOEL COWARD'S MASTERPIECE,
"HAY FEVER."
Box Office Open Daily from 10 a.m. to 9 p.m.

ABBEY THEATRE AT 8.15.
FIRST PRODUCTION OF
"TO-DAY AND YESTERDAY."
By W. D. HEPENSTALL.
Box Office 10.30 to 6. 'Phone 44505.

GATE. 'Phone 44045.
NIGHTLY at 8.15.
LAST THREE NIGHTS OF SEASON.
"DANDY DICK."
A FARCE, by ARTHUR PINERO.

METROPOLE. CONTINUOUS, 2 o'c. to 11.
RONALD COLMAN ELISSA LANDI in
"THE MASQUERADER."
Showing at 2 o'c., 4.30, 7.5, and 9.40.
LYNN BARRY, JOAN DAVIS in
"FREE, BLONDE AND 21."
At 3.15, 5.40, and 8.20.

GRAFTON LAST DAY! at 2.35, 4.50, 7.10, 9.25.
DEANNA DURBIN,
IN HER FIRST AND GREATEST PICTURE,
"3 SMART GIRLS."
COMMENCING TO-MORROW (FRIDAY),
CLIVE BROOK IN
"RETURN TO YESTERDAY."
Showing at 2.10, 4.40, 7.10, 9.40.
Extra: ALBERT BURDON in "JAIL BIRDS."
Book now for Sunday Night.

CORINTHIAN. Daily, 2.30 to 11 p.m.
Lonisee Platt and Donald Woods in
"FORGOTTEN GIRLS." At 2.53, 5.11, 7.29, 9.47.
Also John Wayne in "NEW FRONTIER."
At 3.58, 6.16, 8.34.

THEATRE DE LUXE.
DUBLIN'S SUPER CINEMA.....3.30 to 11 p.m.
ANNABELLA and HENRY FONDA in
"WINGS OF THE MORNING."
BOB BAKER in "WEST OF CARSON CITY."

JURY'S HOTEL AND RESTAURANT, COLLEGE GREEN, DUBLIN.
Luncheons, Dinners, and Suppers.
Wedding Receptions : : : Grill Room.
Cocktail Bar.

THEATRE ROYAL.
CESAR ROMERO in "VIVA 'CISCO KID." and "IRELAND'S CALL TO ARMS."
AND THE ROYAL MINSTRELS in
"WHITE BLACKBIRDS."
Film at 2 o'c., 4.36, 7.12, 9.48.
Show at 3.22, 5.58, 8.34.
SUNDAY NEXT BOOK NOW FOR 8.30 SUNDAY SHOW.
LAUREL AND HARDY in "SAPS AT SEA." And the Spectacular Show of Magic Nights, "IN OLD VIENNA." With a Huge Cast.
SEE IRELAND'S ARMY ON THE MARCH.
"STEP TOGETHER."

REGAL ROOMS CINEMA. At 2.57, 5.9, 7.21, 9.33.
PAT O'BRIEN in "SLIGHTLY HONOURABLE."
TO-MORROW—Book now for 8.30 Sunday Show.
RITA JOHNSON in "THEY ALL COME OUT." RUSSELL GLEASON in "MONEY TO BURN."
AND THE GREAT NATIONAL ATTRACTION,
"STEP TOGETHER."

SAVOY
RITA JOHNSON in "THEY ALL COME OUT,"
At 2 o'c., 4.40, 7.10, 9.55.
Also JOE E. BROWN, in "BEWARE SPOOKS,"
At 3.15, 6 o'c., 8.30.
FRIDAY NEXT. Book Now for 8.30 Sunday Show!
CLARKE GABLE, JOAN CRAWFORD in
"STRANGE CARGO."
With Ian Hunter, Peter Lorre, Paul Lukas.

CAPITOL.
LAST DAY OF
"VIGIL IN THE NIGHT."
TO-MORROW:
WALLACE BEERY, DOLORES DEL RIO, and JOHN HOWARD in
"AROUSE AND BEWARE."

ASTOR.
FIRST TIME TO EIRE; NOT A RE-ISSUE.
THE YEAR'S MOST HUMAN MASTERPIECE.
RAYMOND MASSEY in
"SPIRIT OF THE PEOPLE."
SHOWING AT 1.50, 4.16, 6.42, 9.8.

CARLTON BOOK NOW FOR SUNDAY NIGHT.
LAST DAY—"THE OLD DARK HOUSE."
Showing at 2.10, 4.45, 7.10, 9.40.
Also "THE INVISIBLE MAN."
Showing at 3.20, 5.50, 8.20.
TO-MORROW—TENSE TOPICAL DRAMA,
"BARRICADE."
ALICE FAYE and WARNER BAXTER.

THE GREEN. LAST DAY.
WILL HAY: "WINDBAG THE SAILOR."
TO-MORROW (FRIDAY),
PAUL ROBESON: "PROUD VALLEY."

PAVILION DUN LAOGHAIRE.
Con., 3.0 to 10.30 p.m.
MARLENE DIETRICH, JAMES STEWART, in
"DESTRY RIDES AGAIN."
Showing at 3.20, 6.10 and 9.0 p.m.

REGENT LIONEL BARRYMORE, LEW AYRES, in
BLACKROCK. "THE SECRET OF DR. KILDARE."

ADELPHI. Visit our Café. Open from 10.30 a.m. to 11.30 p.m.
THE DEAD END KIDS ON DRESS PARADE. At 2, 4.37, 7.14, 9.51.
H E L L ' S CARGO. With ROBERT NEWTON. At 3.10 5.47, 8.24.
TO-MORROW (FRIDAY):
The family the whole world love, together again in their latest Picture.
Judge Hardy and Son
With
MICKEY ROONEY, LEWIS STONE, CECILIA PARKER, FAY HOLDEN.
BOOKING FOR SUNDAY NEXT FROM 2 P.M.

GOVERNMENT NOTICES

AN ROINN TALMHAIDHEACHTA.
(Department of Agriculture.)
AGRICULTURAL PRODUCE (EGGS) ACT, 1939.

Notice is hereby given that in pursuance of Section 38 (6) and Section 52 (2) of the above-mentioned Act, the Minister for Agriculture has appointed the undermentioned figures as the mark to be applied to eggs for the purpose of indicating
(a) the period during which the eggs were tested on the premises of Registered Wholesalers and
(b) the period during which the eggs were examined on the premises of Retailers.

CODE MARK:
24 in respect of eggs tested or examined on the 18th, 19th and 20th July, 1940.
D. TWOMEY, Secretary.
Z. 3562. W.H.Co.

EIRE.
DEPARTMENT OF JUSTICE,
UPPER MERRION STREET, DUBLIN.
INTOXICATING LIQUOR ACT, 1927.
COMPENSATION ANNUITIES.

Notice is hereby given, pursuant to the above-mentioned Act, that the Draft Apportionment Orders relating to the Compensation Annuities payable in the present year have been made in respect of each of the Licensing Areas mentioned in the Schedule below, and that in each of the said Licensing Areas, save as excepted below, a copy of the Order relating to that Area has been deposited in the local Post Office (i.e., the Post Office the name of which corresponds to the name of the Licensing Area). The exceptions referred to above are as follows, viz.:—

In the case of the Licensing Area of Ballyconnell and Swanlinbar the copy Order has been deposited in the Post Office at Ballyconnell;

In the case of the Licensing Area of Kilkenny and Grace's Old Castle the copy Order has been deposited in the Post Office at Kilkenny,

and

In the case of the Licensing Areas of Firmount, Reinmeen, Riverstown and Ballymartle, copies of the Order have been deposited in the Post Offices at Donoughmore, Glengariff, Glanmire, and Ballinhassig, respectively.

The said Draft Apportionment Orders may be inspected in the said Post Offices by any officer of Customs and Excise, and by any person on whom any sum is apportioned by such Draft Apportionment Order, and by any person who is the holder of a licence then in force in respect of premises in the Licensing Area, between 9 a.m. and 2 p.m. on any day (not being a Saturday, Sunday or Public Holiday) from the 19th July to the 19th August, both days inclusive.

Dated this 15th day of July, 1940.
S. A. ROCHE, Runaidhe.

SCHEDULE.

Name of Licensing Area.	Name of Licensing Area.
CO. CARLOW:	LEIX:
Muine Bheag	Portarlington
Tullow	Portlaoighise
Carlow	Mountmellick
CO. CAVAN:	Ballyfin
Bailieboro'	Durrow
Cavan	CO. LIMERICK:
Cootehill	Askeaton
Dowra	Bruff
Kingscourt	Croom
Killeshandra	Drumcollogher
Virginia	Kilmallock
CO. CLARE:	Kilfinane
Ennis	Limerick
Kildysart	Pallasgreen
Killaloe	New castle West
Kilrush	CO. LONGFORD:
Lisdoonvarna	Ballymahon
Miltown Malbay	Edgeworthstown
Newmarket-on-Fergus	Longford
Tomgraney	Granard
CO. CORK:	CO. LOUTH:
Cork City	Carlingford
Ballincen	Castlebellingham
Ballincollig	Drogheda
Bandon	Dunleer
Bantry	CO. MAYO:
Buttevant	Ballina
Carrigaline	Ballycastle
Castlemartyr	Claremorris
Castletownbere	Charlestown
Castletownroche	Castlebar
Clonakilty	Crossmolina
Coachford	Foxford
Cobh	Louisburgh
Fermoy	Swinford
Kanturk	Westport
Kinsale	CO. MEATH:
Macroom	Slane
Mallow	Navan
Midleton	Summerhill
Millstreet	Longwood
Mitchelstown	Kells
Rathcormac	Ratoath
Rosscarbery	Trim
Schull	Dunshaughlin
Skibbereen	OFFALY:
Youghal	Ferbane
CO. DONEGAL:	Tullamore
Ballintra	Birr
Ballyshannon	CO. ROSCOMMON:
Buncrana	Elphin
Carndonagh	Strokestown
Donegal	Boyle
Glenties	Roscommon
Killybegs	CO. SLIGO:
Letterkenny	Ballymote
Moville	Collooney
CO. DUBLIN:	Grange
Balbriggan	Sligo
CO. GALWAY:	Tubbercurry
Ballinasloe	CO. TIPPERARY:
Ballygar	Borrisoleigh
Loughrea	Cashel
Mountbellew	Clogheen
Dunmore	Cahir
Gort	Clonmel
Athenry	Dundrum
Tuam	Fethard
Roundstone	Nenagh
Clifden	Newport
Galway	Roscrea
Portumna	Tipperary
Laurencetown	Templemore
CO. KERRY:	Thurles
Caherciveen	Clonjordan
Dingle	CO. WATERFORD:
Killarney	Cappoquin
Kenmare	Dungarvan
Killorglin	Kilmacthomas
Listowel	Lismore
Tralee	Waterford
CO. KILDARE:	CO. WESTMEATH:
Athy	Mullingar
Clane	Multyfarnham
Kilcock	Ballynacargy
Leixlip (Co. Dublin)	Delvin
Monasterevan	Moate
Newbridge	Kilbeggan
Naas	CO. WEXFORD:
CO. KILKENNY:	Ballycullane
Urlingford	Enniscorthy
Kilmoganny	Gorey
Castlecomer	New Ross
Callan	Wexford
Gowran	CO. WICKLOW:
Ballyragget	Arklow
CO. LEITRIM:	Blessington
Carrigallen	Bray
Carrick-on-Shannon	Dunlavin
Drumshambo	Rathdrum
Mohill	

Z. 3465. W.H.Co.

ADVERTISEMENT INDEX.

	Page		Page
Amusements	4	Machinery	2
Apartments	3	Medical Appointments	3
Auctions	3	Miscellaneous	4
Business Premises	2	Money & Partnership	1
Company Notices	2	Motor Matters, etc.	4
Contracts	2	Music, Pianos, etc.	2
Dogs	4	Nursing Homes	3
Dress	2	Opticians	3
Education, Tuitions	1	Photography	3
Employment Wanted	1	Plywood and Timber	2
Furniture	2	Poultry, Eggs	3
Furs	3	Prams	3
Garden	3	Public Notices	4
Government Notices	1	Schools and Colleges	1
Hotels	1	Seaside and Country	3
Houses and Lands for Sale	2	Shipping	1
Houses and Lands Wanted	3	Shooting, Sporting	3
Houses to Let	3	Situations Vacant	1
Legal Appointments	1	Specific Articles	2
Legal Notices	4	Watch Repairs	3
		Yachts	3

Telephone No. 74033

GOVERNMENT NOTICES

EMERGENCY POWERS ORDER.

Notice is hereby given that the Government on the 16th July, 1940, made an Order entitled "Emergency Powers (No. 38) Order, 1940."

This Order will be published at an early date, and will be purchasable in the usual manner.

Roinn an Taoisigh,
16th July, 1940.
Z. 3558. W.H.Co.

PUBLIC NOTICES.

OFFALY COUNTY COUNCIL
(PUBLIC NOTICE REGULATIONS, 1925.)

TO ALL WHOM IT MAY CONCERN.

Notice is hereby given that Road No. 40, L27, from Cloghan to Shannonbridge, between three roads in Clononey (No. 161) and three roads at Galross (No. 171), which was closed from 1st July, 1940, to 13th July, 1940, is now available for traffic.

(Signed) T. J. KELLY, Secretary.
Offaly County Council, Courthouse, Tullamore.
17th July, 1940. K.A.A.

CONTRACTS.

CORPORATION OF DUBLIN.
TENDERS FOR THE SUPPLY OF SODIUM LAMPS.

Tenders are invited for the supply of approximately One Hundred and Fifty 140 Watt and Fifty 85 Watt Sodium Lamps in accordance with the Specification and Conditions, details of which may be obtained on application to the City Engineer, 28 Castle street, Dublin.

Tenders on the prescribed form, enclosed in sealed envelopes, endorsed "Tender for Sodium Lamps," and addressed to the City Manager and Town Clerk, Finance and General Purposes Section, City Hall, Dublin, should be delivered not later than 12 noon on Wednesday, the 31st July, 1940.
P. J. HERNON,
City Manager and Town Clerk.
Dublin, 18th July, 1940.
Z. 2158. W.H.Co.

LEGAL NOTICES.

STATUTORY NOTICE TO CREDITORS.
In the Goods of
THOMAS KAVANAGH, late of 20 Clarinda Park East, Dun Laoghaire, Co. Dublin, formerly of 20 Rosmeen Gardens, Dun Laoghaire, aforesaid, and of 2 Islington Avenue, Sandycove, in the said County, Gentleman, Deceased.

Notice is hereby given, pursuant to the Statutes 22nd and 23rd Vic., Cap. 35, that all persons claiming to be creditors of the Estate or Effects of the above named Deceased, who died at 20 Clarinda Park East, Dun Laoghaire, aforesaid, on 1st April, 1940, are required before 15th August, 1940, to furnish (in writing) particulars of such claims to the undersigned Solicitors for Edward J. Kenny, of 24 Eustace street, Dublin, Solicitor, the surviving Executor of the Will and two Codicils of the Deceased, to whom Probate was granted forth of the Principal Probate Registry at Dublin on 18th June, 1940.

And Notice is hereby given that after the 15th August, 1940, the said Executor will proceed to distribute the Assets of the said Deceased amongst the parties entitled thereto having regard only to the claims of which notice is received.

Dated this 9th day of July, 1940.
SHERIDAN & KENNY, Solicitors for the said Executor, 24 Eustace street, Dublin.

STATUTORY NOTICE TO CREDITORS.
In the Goods of
JAMES ANNESLEY KNOX, late of Belgarriff House, Foxford, Co. Mayo, Landed Proprietor, Deceased.

Notice is hereby given, pursuant to Statute 22 and 23 Victoria, Cap. 35, that all persons having claims or demands against the estate of the above Deceased, who died on the 23rd December, 1939, are hereby requested to furnish particulars (in writing) to the undersigned Solicitor for the Administratrix on or before 31st August, 1940, after which date the assets will be distributed, having regard only to the claims then received.

Dated this 17th day of July, 1940.
J. E. HAMERTON, M.A., LL.B., Solicitor, 39 Fleet street, Dublin.

RE ISABEL MARGARET McPHERSON—Next-of-kin of Isabel Margaret McPherson, Spinster, daughter of James and Margaret McPherson (née Johnston), who died at Sandringham, Victoria, Australia, on 21st of November, 1939, are required to send particulars of their relationship to the Public Trustee, 283 Queen street, Melbourne, Victoria, Australia.
M. M. PHILLIPS, Public Trustee.

NOTICE IS HEREBY GIVEN THAT MARY BAIGEL, of 17 BLOOMFIELD AVENUE, SOUTH CIRCULAR ROAD, DUBLIN, is applying to the Minister for Justice for a Certificate of Naturalisation, and that any person who knows any reason why a Certificate of Naturalisation should not be issued to the applicant should send a written and signed statement of the facts to the Secretary, Department of Justice, Dublin.

NOTICE OF CHANGE OF SURNAME.
I, JOSEPH ROSS, heretofore known by the name of Joseph Rastofsky, of 23 Longwood avenue, South Circular road, in the City of Dublin, hereby give Public Notice that by Deed Poll dated the 1st day of July, 1940, and enrolled in the High Court of Justice, Eire, I formally renounce the said name of Rastofsky and declare that I have assumed the name of Ross instead of Rastofsky henceforth.
Dated this 16th day of July, 1940.
Signed, JOSEPH ROSS.
HERMAN GOOD & CO., Solicitors, 22/23 Dawson street, Dublin.

COMFORT IN THE GARDEN.
USE
SWING COUCH HAMMOCKS, Reclining Chairs, Seats, etc., in Great Variety.
MAGUIRE & GATCHELL, LTD.
DAWSON ST., DUBLIN.

If you want FINE Sherry
Ask for
ROBERTO
"Always in the Best Places."

The Irish Times

THURSDAY, JULY 18, 1940.

Changes in France

The open breach between France and Great Britain, which is regretted sincerely by all friends of both countries, is widened still farther by a statement to a Swiss newspaper by Monsieur Baudouin, Minister for Foreign Affairs in the French Government. Monsieur Baudouin makes it quite clear that France is going over to a form of government which, while based nominally upon the principles of the Republic, will be totalitarian for all practical purposes. The Minister insists that the new *régime* is not being imposed on France in consequence of her military defeat; it is the outcome of conditions that have prevailed in the country for the last twenty years. He recalls the riots that occurred in Paris in 1934, the Stavisky affair, and the disorders of 1936 and 1937. These events, he says, were recurring fevers, worsening the conditions of the French State, until finally the war burst the abscess. Monsieur Baudouin insisted that the French Government did not propose to imitate its German or Italian conquerors; it also was not trying to please them. Marshal Pétain and his colleagues would adopt a French solution of the national problem, which would suit French temperament and French traditions. They would base their efforts on a new conception of life, founded on "authority, order, and obedience," and in the forefront of their domestic programme would be placed the establishment of new relations between Capital and Labour. It is too soon yet to speak of a Fascist administration in France; but Monsieur Baudouin's statement undoubtedly foreshadows a *régime* which will break away completely from the democratic—or, more accurately, the Liberal—principles that have underlain the internal policy of France for the last seventy years. The pendulum has swung violently from the ideals of the *Front Populaire* to those of the extreme Right. Monsieur Pierre Laval, it is true, constitutes a kind of bridge between the old system and the new; but most of Marshal Pétain's present Ministers are identified in one way or another with ultra-Conservatism. Manifestly, the French Government intends to impose a strict discipline on the people, who have grown accustomed to the rather free and easy methods of the Radical-Socialists. The "new relations" between Capital and Labour may be instituted by Monsieur Pomaret, who was the only Protestant in the Reynaud Administration, and was responsible, in the main, for the abandonment of the forty-hour week experiment. The power of the trades unions, which was considerable, almost certainly will be broken; but whether or not a corporative system will be adopted remains to be seen. France, at all events, is on the eve of a tremendous experiment in social reorganisation. Her Government will have no easy task; but all the friends of France will wish it well. No nation in history has been humiliated so deeply, and, if the Government resorts to desperate remedies in an effort to save it from internal destruction, no reasonable man can blame it.

The measures that may be taken by France to set her house in order are entirely her own affair. Outsiders have no right to interfere with Marshal Pétain's plans, or even to criticise them adversely. The new Government's foreign policy, on the other hand, concerns the whole world; for its development will be watched with anxious interest in both hemispheres. Since the beginning of the present century the foreign policy of France has been based on the *Entente Cordiale* with Great Britain. Anglo-French friendship stood the strain of the last war; and, although for some years after the armistice of 1918 London and Paris did not see eye to eye in respect of the Allies' treatment of defeated Germany, the French and British peoples never were so close to each other as they were when the present war broke out. Now France has broken off all diplomatic relations with her former ally. Monsieur Baudouin declares that the initiative was taken by the British Government, which withdrew the *personnel* of its Embassy on June 23rd; but the decisive step was taken by Marshal Pétain after the lamentable clash between the British and French Fleets at Mers-el-Kebir. This breach has led to the creation of a highly anomalous condition of affairs. Monsieur Baudouin makes no secret of his Government's intention to co-operate with Germany and Italy, and to keep Great Britain at arm's length, at any rate for the duration of the war. The British Government, for its part, has declared that the restoration of France to her full sovereignty is one of the first of its war aims. Evidently, Marshal Pétain and his colleagues are reckoning with a German victory—an article in *l'Oeuvre* speaks of Germany's military hegemony in Europe as an accomplished fact—whereas the British are determined to continue the struggle, and certainly do not give the impression of a beaten race. Alone among the nations that fought on the Allies' side in the present war, France has broken with Great Britain. The Governments of Poland, Norway, Belgium and Holland are maintaining the closest possible touch with London, realising that their countries must swim or sink with the British Empire. Not only has France disowned her friendship with England; Monsieur Baudouin declared yesterday that henceforward "co-operation, free of any ideology, must replace the purely political formula of the balance of power, which is the originator of rivalries and disorders." For generations the policy of the balance of power has been identified with Great Britain, whose aim has been to prevent any one continental Power from the achievement of a European hegemony. That policy was the basis of the *Entente Cordiale*. Its denunciation by Monsieur Baudouin will come as a blow to the British Government; but, in all the circumstances, it is not difficult to understand the Minister's attitude. To reproach the French people would be unworthy of British chivalry; *tout comprendre, c'est tout pardonner.*

Two Birds with One Stone

Ireland suffers from an acute shortage of steel. So acute is it that building in Dublin and throughout the country is in danger of stoppage, and almost the only contracts that are being fulfilled are contracts for the Government or the local authorities—which themselves are impeded by the shortage. Well over a year has passed since this newspaper issued a warning that the building industry was facing a crisis, and since then the situation has become worse, rather than better. To-day the industry is confronted with another obstacle to progress. That obstacle is the shortage of steel. An excellent steel mill, of the most modern design, has been established at Haulbowline, in County Cork; it is amply capable to satisfy the country's requirements, if it obtains the raw material; but the raw material is not available. That material no longer can be obtained from abroad, because the countries which might have been expected to supply it either need it for their own bellicose purposes, or prefer to sell it to belligerent nations. Ireland, requiring steel for building purposes, is best recommended to seek it within her own borders; and a special correspondent, writing in this newspaper, suggests a useful source of supply. He directs attention to the railway lines. There are numerous branch services in this country which possess little or no value for the community at large, and are a liability, instead of an asset, to the Great Southern and Great Northern Companies. For years past the companies have been petitioning the Government to close these services, on which the expense is heavy, and the profits small, if not non-existent. It is not too much to assume that the Transport Tribunal—whose report was promised by Mr. Sean Lemass, then Minister for Industry and Commerce, for well over a year ago—will recommend the closing of these lines. Why should its recommendation, in view of the building crisis, not be anticipated? If those lines could be closed their rails would provide approximately some tens of thousands of tons of metal capable of conversion into constructional steel. Such a supply would furnish the building industry of the twenty-six counties with material for several years' work.

The building industry would not be the sole gainer. Steel commands a high price nowadays—more than twice as much, according to our correspondent, as it commanded a year ago—and such an opportunity to make money may not be despised. The question then arises: How will the districts which hitherto have been served by these branch lines be served from now onwards if the lines are removed? In normal circumstances the answer would be: "By lorry and omnibus"; but it is no longer so easy to obtain road vehicles as it was before the war began, and the railway companies may be forgiven a measure of doubt. To this difficulty also our correspondent furnishes a reply. At present, he points out, the railway companies supply a useful rail service, and, generally, an admirable road service; but far too often the road and rail services operate in competition with each other. Originally they were intended to be complementary; in fact, they are supplementary. The services can be reduced without any real loss of efficiency. As matters stand, a dealer can send his goods from, say, Dublin to Galway—dozens, if not hundreds, of names could be substituted for these two—either by road or by rail. Under a war-time economy this liberty of choice need not be available: let the railway be the sole medium of communication between Dublin and Galway, thereby releasing a considerable number of lorries and omnibuses for service on the routes whose railway lines had been removed. Incidentally, a useful step would be taken towards the "rationalisation" of this country's transport system, which nowadays is, for the most part, good, but in high degree wasteful. In some respects it would be a reactionary step; the comfort of a "door-to-door" service would have to be relinquished, and some degree of inconvenience might be created; but these are not times in which the country can afford to pick and choose. If the building industry of the twenty-six counties is to survive—and let us remember that the building industry is the largest industry in the country, apart from agriculture—some sacrifice must be demanded. The useless tramline to Howth in itself would provide seven hundred tons of useful material, the redundant railway lines enormously more. We think that the scheme demands careful consideration, and we commend it with a whole heart to Mr. Sean MacEntee, who, as Minister for Industry and Commerce, has direct responsibility both for the building industry and for the railways.

Conchita

Music, they say, hath charms to soothe the savage breast, to soften rocks, or bend the knotted oak. Such were its powers, at any rate, in the golden times of long ago, when bright Apollo's lute, strung with his hair, could make even heaven drowsy with the harmony—let alone the baser creatures of the earth. Nowadays, when there is little faith in anything except the persuasive power of the gun, we are inclined to sneer at Apollo's gentler methods. It is interesting, therefore, to learn that within our own times there is at least one example where the savage breast was soothed and softened by a song. A few days ago Conchita, the once famous American *vaudeville* artiste, died at her home at South Coiby, in the State of Washington. Actually, her name was Maria de la Conception Conchita Seraffma Bacigalupi Shaw, but, like Royalty, she became known to the world by only one of her high-sounding names. Doubtless, she had another reason as well; for, if she ever was to see her name "up in lights," the ambition of every self-respecting singer, she knew that whatever chance there might be for "Conchita," there was none at all for Maria de la Conception Conchita Seraffma Bacigalupi Shaw! Be all that as it may, she still made a very big name for herself in America. Her most interesting recollection of a long career was of a hold-up by bandits. The bandits stopped the coach, fingered the triggers of their revolvers, and with the most ferocious scowls on their unshaven faces presented the time-honoured ultimatum of their breed: "Your money or your lives!" Conchita, apparently, was prepared to part with neither her money nor her life, so she offered to sing for them instead. Negotiations were begun, but, unlike the negotiations that take place in more civilised settings than the old rocky road to 'Frisco, they ended with a concert by the roadside, a few sentimental ballads, and a command performance of that touching song, "Is Mother Thinking of Her Boy To-night?" The highwaymen, so the story goes, fired their "six-shooters" into the air to show their appreciation, and, instead of taking her jewels from her, they ended the evening by filling the singer's lap with gold dust from their own pouches and despatched her safely on her way. The world, however, has moved on a long way since then. To-day, in similar circumstances, we have not the slightest doubt that she would be told to "can it," close her "trap," "put a sock in it, sister," or something equally crude and unpleasant. We do not know any highwaymen personally, we must admit; but, to judge from what we hear at the pictures, they are not by any means what they were.

COURT AND PERSONAL

The Governor of Northern Ireland presented the Imperial Service Medal to ex-Principal Officer Robert Neely, of the Northern Ireland Prison Service, on Tuesday.

The Right Hon. J. M. Andrews celebrated his sixty-ninth birthday yesterday.

Mr. Joseph Kennedy, United States Ambassador to the Court of St. James's, purchased the Queen's gift to the Red Cross sale at Christie's in London.

King Zog and Queen Geraldine, of Albania, hope to leave London for the United States in the near future.

Countess Taaffe has returned from Tulira, Co. Galway, to Dublin.

Mrs. Murray Guthrie will remain at Torosay, Isle of Mull, for the remainder of the season.

The Duke of Algeciras has arrived in England.

The marriage of Mr. J. B. Stephens, Rathruadh, Glenageary, Co. Dublin, and Mrs. Ethel Barker, widow of H. C. Barker, of Uplands, Annamoe, Co. Wicklow, will take place very quietly at the end of July.

The marriage arranged between Maurice Gough Gubbins, Limerick, and Mary Thérése Kenna, Rialto, Dublin, will take place quietly on September 3rd.

Dr. E. A. Magennis has returned to 70 Merrion square.

Doctor Reginald White has changed his consultation rooms to 26 Fitzwilliam square. Telephone 62491.

The "Switzermac" Featherweight Raincoat is virtually worth its weight in gold during these showery July days—it is so very light, yet thoroughly waterproof—so smart, yet inexpensive. Made in 14 shades and obtainable only at Switzers, Grafton street. (S.B., 25s.; D.B., 29s. 6d.)

Walpoles Frock and Hat Windows, in their new building, will be well worth watching to-day and during the remaining days of the Sale. There will be shown further exceptional bargains, due to drastic reductions.—Walpoles, Suffolk street, Dublin.

Miss Marie Middleton chose for her wedding a very attractive Two-Piece Ensemble in Mist Blue Aerofil Crêpe, richly trimmed with café-au-lait fox, with model hat to tone.—By Femina, Ltd., 9 Wicklow street.

Leaders of Fashion in all Spectacle Wear.—Dixon and Hempenstall, Grafton street

Glenny Knitted Suits. Horse Show Models all this week.—Gibson's, 26 Wicklow street.

Smart black summer suit, collarless, with soutache embroidery, for 4½ gns. at Slyne's Summer Sale, 71 Grafton street.

Light Shoes for Summer days.—Stephens and Bourke, Ltd., Shoemakers, 26 Stephen's Green, Dublin.

TO LADIES.—Ladies' Department for Medical Appliances, Artificial silk Elastic Stockings, or Lastex and Lastestar Stockings stretching both ways.—Fannin and Co., Ltd., 41 Grafton street

Sharpley's, Specialists Baby Linen Nursery, Accouchement Sets. Price List—2 Nassau st. Dublin.

25 YEARS AGO

From the *Irish Times*, July 18th, 1915.

The Lusitania Inquiry.

Lord Mersey delivered judgment in the Lusitania inquiry yesterday. The Court expressed itself as satisfied that the officers and crew behaved well, and worked with skill and judgment. Terming "untrue" the German allegations that the liner was armed, the Court added: "Two torpedoes struck the vessel. No warning was given. A third torpedo from a different submarine missed. . . . Captain Turner exercised the judgment of a skilled and experienced man, and ought not to be blamed. The whole blame for the cruel destruction of life in the catastrophe must rest solely with those who plotted and with those who committed the crime."

"Deliberate Attempt to Murder."

Confirming the Attorney-General's description of the sinking as "a deliberate attempt to murder," the Court found also that "the company's efforts to induce the crew to become efficient were successful." A look-out man, Leslie N. Morton, aged 18 years, who gave notice of the approach of torpedoes, and subsequently saved fifty or sixty passengers in a collapsible boat after being thrown into the water, was highly commended by Lord Mersey.

Referring to the fact that of the 1,257 passengers, 785 were lost, and of the 39 infants on board, 35 were lost, the Court spoke well of the passengers' conduct, though adding that there was something approaching panic in the steerage. Some passengers probably did more harm than good in attempting to launch the boats. More than half the crew of 702 lost their lives.

THE SUN.

	To-day.	To-morrow.
Rises	5.19	5.21
Sets	9.43	9.42
Lighting-up Time	10.43	10.42

HIGH WATER AT DUBLIN.

	To-day.	To-morrow.
Morning	11.35	—
Evening	11.55	12.20

HIGH WATER AT OTHER PORTS.

	Morning.	Evening.
Ballina	5.55	6.14
Belfast	11. 8	11.26
Cork	5.32	5.53
Cobh	5.29	5.50
Drogheda	11.23	11.43
Dundalk	11.20	11.41
Galway	5.16	5.30
Kinsale	5.18	5.39
Limerick	6.46	7. 0
Sligo	5.52	6.17
Waterford	6.30	6.51
Westport	5.35	5.54

Canberra, Wednesday.—Regulations issued to-day empower the Director of Information to order the Press to publish and radio stations to broadcast matter considered necessary for the defence of Australia.—(Reuter.)

LONDON LETTER

THE NEW BUDGET

59 FLEET STREET, LONDON,
WEDNESDAY NIGHT.

THE sudden announcement that the supplementary Budget is to be taken as early as Tuesday next is taken as an indication that the Government regard the financial situation as one that must be deal with without delay. From Tuesday next it is probable that the House of Commons will confine its attention almost exclusively to financial business, and continue to do so until the Finance Bill has become law. Few people in political circles thought that the new Budget would be ready for presentation for some time to come, but circumstances have compelled the Chancellor of the Exchequer to move quickly. It is unlikely that there will be any great amount of speaking on Tuesday, and Sir Kingsley Wood, when presenting his Budget, will make a comparatively short speech.

Possible Increases

Increases in the duties on tobacco and wines were foreshadowed by restrictions placed on withdrawals of these articles from the bonded warehouses to-day, and it was announced that until further notice only 24 *per cent.* of the June releases will be allowed to leave the warehouses for home consumption. In the City these facts were regarded as a certain indication of a rise in the duties. In the financial year 1939-40 tobacco duties brought in over one hundred and seventeen million pounds, while taxation is at the rate of one hundred and forty million. Wine duties bring in about five million pounds a year.

Wine Stocks

The trade in wine with France having come to an end, Empire wine merchants are hoping for better times. As there have been no port or clearing figures for a long time past, it is not known what stocks of French wines there may be in the country, but it is believed that supplies right up to the time of the collapse were satisfactory. It is unlikely, however, that there are any great reserves, and it may soon be necessary to ration both French and Italian wines, with the result, it is hoped, of an improved demand for wines from Australia and Canada. Here again there may be difficulty in getting supplies owing to the shipping question and the heavy charges for freight.

War Zone Courts

The House of Commons last night was definite in its refusal to accept some of the powers conferred on the Government by the Emergency Powers (Defence) (No. 2) Bill, and in answer to this opposition Sir John Anderson (the Home Secretary) has placed amendments on the Order Paper which will change the proposed measure considerably. The bill empowers the setting up of War Zone Emergency Courts, which could inflict any penalty, including death, without the right of appeal, and it is proposed to alter this by stating that the bill will contain powers which may be exercised under the Emergency Powers Defence Act of last year, and thus remove doubts as to the extent of the powers which may be exercised. Another amendment provides that the courts to be set up shall not be courts-martial, and it is also proposed to omit words which deleted provisions of the Act of last year that prohibited the control of civilians by courtmartial. It is interesting that the new courts will have power to impose the death penalty for certain offences, including looting and the over-powering of sentries or military pickets. Sir John Anderson is to discuss with several members the terms of the regulations, and the party Whips will be asked to select representative members to meet him. The trouble attendant on the bill is that the regulations when they are prepared will be submitted to Parliament, but it will be possible only to accept or reject them as a whole, as they may not be altered.

IRISHMAN'S DIARY

Blackness in Belfast

A colleague who has just returned from a week-end visit to Belfast is the first person in my experience who has had a good word to say for the black-out.

"I came out of a garishly-lighted club," said he, and oh, how lovely the darkness was to my wearied eyes! And how pleasant it was, after my eyes had grown accustomed to the change, to perceive, instead of flaring Neon signs, the dim outline of roof-tops against a sky only a little less dark."

This is a new point of view. I induced my colleague to discourse at greater length on his Northern visit.

"I did find it a trifle disconcerting," he admitted, "to discover on emerging from the club in question that there was not a taxi to be had for love or money. Pretty nearly all of them seem to have been driven off the streets through lack of petrol.

"But it worked out very well for me. The club porter rang up a taxi agency, and learnt that a car would be available in an hour or thereabouts—which gave me a fine excuse to return and occupy the time in the smoking room.

Strawberries and Cream

"It was strange, too," he said, "to order strawberries and cream in a restaurant, and to be presented with approximately a thimbleful of sugar. I realised then that there was a war on."

He showed signs of an inclination to gloat over the happy fate which had cast his lines in a neutral city; but a cynical member of the company interjected a question: "What did they charge you for the strawberries and cream?"—and the abortive gloat came to a sudden end.

My colleague, by the way, insisted that there seemed to be little or no shortage of butter in the restaurants generally. The menu in one restaurant, however, bore a little notice to the effect that, if pat

BRITAIN CLOSES THE BURMA ROAD

Three-Point Agreement With Japan

CHINESE INDIGNANT AT NEW PACT

Japanese Cabinet Almost Purely Military

THE Japanese Foreign Office yesterday announced a three-point agreement with Britain, whereby the Burma road would be closed from to-day to war materials and other supplies for General Chiang Kai-shek's Government.

At the same time Japan quickened her march towards totalitarianism as Prince Konoye prepared to form a new Government more in keeping with the army's wishes, and a more determined foreign policy. The Premier and the Ministers for War, Navy and Foreign Affairs will in future decide Japanese policy, he said.

NO ARMS FOR CHINA

By Associated Press.

TOKYO, Wednesday.

The following are the terms of the agreement with Britain arrived at to-day:—

(1) The Hongkong authorities prohibited the transport of arms and munitions to China on January 1 last year. To-morrow they will ban the movement of petrol, lorries, railway equipment and "other materials."

(2) Munitions and war materials entering China through Burma will be stopped for a period of three months, after which new arrangements will be made.

(3) Japanese Consular authorities will maintain contact with the British in Burma and Hongkong and arrange a method of putting the measures into effect.

Japanese-American relations were strained again to-day, as 3,000 Japanese residents in Shanghai staged a mass meeting urging the Japanese military authorities there to "demand the disarming of the U.S. marines unless they express their sincere regret by apologising for the 'ill-treatment' of Japanese police on July 7."

COMMONS QUESTIONS

A series of heated questions which followed a reply in the House of Commons yesterday by Mr. Butler, Under-Secretary, Foreign Office, with reference to the Burma road, was ended by the intervention of the Speaker, after considerable uproar had taken place.

Asked whether the American Government, in the statement by Mr. Cordell Hull on Tuesday, had expressed approval or disapproval of the Burma road arrangements, Mr. Butler said that he must leave the interpretation of American statements to the American authorities.

There were cries of "Shame" and "Order" when Mr. Mander (L., Wolverhampton, E.) asked if these attempts to appease an aggressor were more likely to succeed than those at Munich and elsewhere. Was the Government going to refuse passage along the Burma road to American goods?

Mr. Butler deprecated such "irresponsible statements," and asked that the full statement should be awaited. After some further questions the Speaker intervened.

After Viscount Halifax, Foreign Secretary, in the House of Lords, had made a statement on the negotiations with the Japanese Government similar to that made in the Commons, Viscount Cecil stated that he was sure the Government would be extremely careful before committing themselves to anything which would appear likely to assist Japan in the war with China. All recognised the immense seriousness of the position, but he begged the Government to consider carefully whether concessions to Japan, apparently under threats, was likely to diminish the gravity of the situation. The change of Government in Japan was one which made it extremely unlikely that a policy of concession would produce the results some people hoped for.

CHINESE WARNING TO BRITAIN

"MAY SACRIFICE POSITION IN FAR EAST"

Press Association Foreign Special.

CHUNGKING, Wednesday.

General Chiang Kai-Shek, the Chinese Generalissimo, warned Britain to-day that she would not only forfeit China's friendship, but would also sacrifice her own position in the Far East should she try to link the question of the Burma road with a Sino-Japanese peace. "If by closing the Burma road Britain hopes to shorten the war in the Far East I am sure that on the contrary she would lengthen its duration and widen the scope of hostilities," he stated.

"So long as China has not attained the object for which she has been fighting and suffering—namely, the preservation of China's sovereignty and territorial and administrative integrity—she will not lay down her arms."

A statement issued by the Chinese Foreign Office here to-day declares that Britain has acted contrary to the principles of international law, Sino-British treaties and League of Nations resolutions by her decision to close the Burma route. "We will fight on whatever befalls us," the statement continues: "We are confident we will win whether we are betrayed or not."

The influential Chinese newspaper, *Ta Kung Pao*, writes to-day:—"Despite British appeasement, Admiral Yonai fell being unable to satisfy the demands of the Japanese Army and thus frustrated the British Far Eastern Munich." The same newspaper forecasts a spread of the European war to the Pacific.

JAPANESE WARSHIP SUNK?

NINETEEN VESSELS SHELL SOUTH COAST

Press Association Foreign Special.

CHUNGKING, Wednesday.

The Chinese are stubbornly resisting the new Japanese naval operations in South China aimed at seizing the Treaty ports of Wenchow and Ningpo, in Chekiang Province. Chinese shore batteries are claimed to have sunk one warship and damaged others, when 19 Japanese ships yesterday bombarded the Chenhai coast at the mouth of the Ningpo river. Further north one Chinese detachment is reported to have fought its way into Hsinoshan, a town on the south bank of the Chientang river, engaging the Japanese in street fighting. It is officially claimed here to-day that three Japanese bombers were shot down by Chinese fighters during an air raid by 54 planes on Chungking yesterday.

MILITARY GOVERNMENT FOR JAPAN

By Associated Press.

TOKYO, Wednesday.

Prince Konoye, who is forming a new Japanese Cabinet, to-night described plans for a virtual military Government, in which national policy will be formulated by the Premier and Ministers for War, Navy and Foreign Affairs. Foreign relations generally are expected to pivot around Japan's moves in the South Seas, which are now considered to be the paramount field of action. While relations with Britain are at present fluid, observers foresaw no radical alteration in Japanese-American relations.

FRANCE'S NEW POLICY

Relations with Britain

IDEA OF BALANCE OF POWER TO GO

Press Association War Special.

VICHY, Wednesday.

THE new internal and foreign policies of France are outlined by the Foreign Minister, M. Baudouin, in a statement to a Swiss newspaper.

M. Baudoin said that the new *régime* was not imposed by defeat, but was due to conditions prevailing for the last twenty years, and he referred in particular to the disorders of February 6th, 1934, and the social upheavals of 1936 and 1937. He described these as recurring fevers increasing the sickness of the country, and declared that the war burst the abscess.

"The national revolution," he continued, "will bring forth fruit. It has been freely made. We are not copying our conquerors and do not aim at pleasing them. We shall adopt French solutions which suit our temperament and our traditions. The world existing before May 10th is definitely buried. Soon new relations will be instituted in France between capital and labour, and there will be new conceptions of life based on authority, order and obedience.

"Our foreign policy will be conducted in virtue of this *régime*. I am not forgetting that we are beaten and that certain initiatives are barred to us, but nobody can take away from us honour, dignity and calm.

BRITISH ATTITUDE

"That is why we broke off diplomatic relations with Britain, who, in fact, broke them off first on June 23 by recalling the *personnel* of her Embassy."

Referring to the Oran incident, the Minister said: "Britain cut the last tie binding us, and we are free on that side to make our own decisions. With America we shall continue to show our traditional friendship."

Turning to economic, financial and monetary questions, M. Baudouin said: "The different States have need of each other. We must exchange goods with Germany and Italy, as we shall with Britain when she has returned to a juster understanding of France and, of course, of other nations."

He concluded by saying: "Co-operation, free of any ideology, must replace the purely political formula of the European balance of power, which is the originator of rivalries and disorders. An impoverished, overpopulated Europe must build up an economic structure and system of production and consumption which will allow her to live, and even to assure comfort."

STERLING-DOLLAR STABILITY

ONE RATE IN NEW YORK AND LONDON

From to-day (Thursday) sterling is to be quoted at the same rate in New York as in London (which is 4.02¼-4.03¼).

This step, which has been made possible, thanks to the co-operation of the New York market, completes the process by which the "free" market for sterling was to be virtually eliminated over the greater part of the world. British Treasury orders and an Order in Council giving effect to this amendment of the finance regulations also provide for a system of "registered accounts" through which payments in sterling can be made from residents in the sterling area to residents in the U.S. for transfer at the official rate and *vice versa*.

Similar arrangements have also been made in Switzerland.

TALK OF A HITLER PEACE OFFER

Press Association War Special.

MADRID, Wednesday.

Despatches from Spanish correspondents in Berlin agree in the view that Herr Hitler will make a peace offer at the end of this week. A rejection of the offer would probably be followed immediately by an attack on England.

GOVERNMENT IN CASE OF EMERGENCY

Provision To Appoint Ministers

WIDE EFFECTS OF NEW ORDER

BY a Special Order the Government has made provision for the legal carrying on of the functions of government in the event of a situation arising in which the Taoiseach or any of the present Ministers should for any reason find themselves unable to discharge the duties of their respective offices.

This information was conveyed in the following statement issued by the Government Information Bureau:—

"The Government on the 16th July, 1940, made an Order, entitled Emergency Powers (No. 38) Order, 1940, providing for the continued performance of the duties of the Taoiseach, for the removal of a person from the Government if that person is unable to fulfil his functions owing to the emergency, and for the appointment from the membership of the Dail or Seanad of a successor to such person. The Order also provides for the authentication of instruments in writing made by the Government."

MINISTERS MAY BE REPLACED

It is learned that the Order provides that the Taoiseach, should he be in any way unable to perform the functions of his office, his duties will automatically fall on the Tanaiste; and should the services of the Tanaiste not be available for a similar or other reasons the duties of the Taoiseach may be performed by any member of the Government. The Minister on whom such responsibility would devolve is to be selected "in accordance with directions previously given by the Government."

Provision is also made for the replacement of any Minister who may be prevented from exercising his functions by any cause other than illness or voluntary absence. The Order states that such Minister shall forthwith cease to be a member of the Government, and empowers the Taoiseach to select from the membership of either the Dail or Senate a suitable person to take his place. The Order in this respects over-rides Article 13 of the Constitution, which provides that a Minister may be appointed by the President on the nomination of the Taoiseach, who must first have received the approval of the Dail to the nomination. There is a further provision that the Taoiseach may at any time terminate the appointment of a Minister selected in this manner.

The new Order is a purely emergency measure, decided upon to provide against every contingency, and with no expectation that it will ever have to be put into operation.

NAVAL AUXILIARY SUNK

FORMERLY A CRUISING LINER

The Admiralty last night issued the following communique:—

"The Secretary of the Admiralty regrets to announce that H.M.S. Vandyck (Captain G. F. W. Wilson, R.N.) was sunk by air attack off the coast of Norway on June 10th, when employed as a naval auxiliary. Two officers and five ratings were killed and 29 officers and 132 ratings are prisoners of war.

"The next-of-kin of all have now been informed.

"The delay in announcing the loss is due to difficulty in obtaining information regarding the prisoners of war for communication to next-of-kin."

H.M.S. Vandyck (15,000 tons) was formerly a cruising liner, and, in peace time, carried thousands of holiday-makers to the Atlantic Islands and the African coast. She had accommodation for about 400 passengers. She was owned by Lamport and Holt, who fitted her as a cruising liner seven years ago. She was given new cabins, renovated public rooms and state rooms and two open-air swimming baths.

A year ago she was in collision with a Portuguese tugboat in Lisbon Harbour. Three of the tugboat's crew were drowned.

Captain Wilson retired from the Navy at his own request in 1932, having relinquished command of the cruiser Canterbury shortly before.

He had then had more than 31 years' service. He first went to sea as a midshipman in the Formidable in the Mediterranean in 1903. He was given the D.S.O. in 1917 for his services in action with enemy submarines. He was promoted to the rank of Commander in 1920, after he had served for a year in command of the sloop Clamatis in the Red Sea.

GENERAL FRANCO AND GIBRALTAR

"GREAT PAST MUST BE REVIVED"

From Reuter's Correspondent.

MADRID, Wednesday.

General Franco referred to "the command of Gibraltar" in a speech here to-day, when he was decorated with the insignia of the Grand Cruz Laureado de San Fernando.

In his speech, General Franco said:—"It is necessary to make a nation, to forge an Empire. To do that our first task must be to strengthen the unity of Spain. There remains as a duty and a mission the command of Gibraltar, African expansion and the permanence of a policy of unity.

In order to fulfil their obligation, he said, Spain had the memory of the 500,000 dead of the Nationalist movement. The best way to honour the Civil War dead was to maintain the unity of the new Spain. "We are resting from the battle, but we have not finished. Spain's great past must be revived."

FIRE-FIGHTING SERVICES

SIX PRIVATE BRIGADES IN DUBLIN

A statement issued last night by the A.R.P. Department, Dublin Corporation, states that since the recent appeal for further volunteers for the Auxiliary Fire Service over 70 recruits have come forward, but upwards of 300 could still be absorbed into the organisation. The statement shows that in the last fortnight about 200 people had received instruction on various aspects of fire fighting, and since October last over 350 auxiliary firemen have received initial courses, while 100 have completed the advanced course.

A number of firms have now provided themselves with small, mobile, fire engines, and members of the staff of these firms have been trained under Fire Brigade supervision. There are now six private brigades in the city.

RAID ON ITALIAN POST

MUCH AMMUNITION DESTROYED

CAIRO, Wednesday.

The following war *communiqué* was issued here this evening:—

"Somaliland—On July 15 a motor patrol of the Camel Corps raided an enemy post at Dameraboh. After causing casualties and destroying 20,000 rounds of ammunition the patrol withdrew without loss.

"On other fronts nothing of importance to report."

BRITISH CRUISER DAMAGED

FOUGHT AGAIN NEXT DAY

The British Admiralty issued the following official *communiqué* early to-day:—

"Information has now been received that one of our cruisers received damage during an enemy air attack on July 8.

"This damage, however, did not affect the ship's fighting efficiency, and she took her full part in the action against the Italian Fleet on July 9, in which action there were no British casualties.

"The next-of-kin of casualties in the cruiser have been informed.

"The ship is ready for service."

IRISH STEAMER SUNK BY AIR ATTACK

The Government Information Bureau announces that the ss. City of Limerick, belonging to the Saorstat and Continental Steamship Company, was lost on the 15th July off Cape Ushant following an air attack.

The vessel was on a voyage from Cartagena to Liverpool with a cargo of fruit. Two of the crew were lost. The rest were safely landed at a South of England port.

U-BOAT SINKS WITH CREW ON DECK

HAD BEEN BOMBED BY FLYING-BOAT

With many of its crew standing on deck in surrender an ocean-going U-boat sank in the Atlantic recently after being twice bombed by a Sunderland flying boat of the Royal Australian Air Force attached to the Coastal Command, states the British Air Ministry news service last night.

The U-boat was cruising at periscope depth when it was spotted by the captain of the flying boat. He dived and let go four bombs.

They fell around the submarine and exploded beneath the water, while the Sunderland banked and circled for another attack.

A minute after the bombs had burst the U-boat came slowly to the surface. The Sunderland dived upon it again. This time the bombs scored a direct hit.

Men streamed out of the U-boat's conning tower, and as they stood there the submarine sank beneath them.

A naval sloop came along and picked up the survivors.

The captain of the flying boat is 25 years old and comes from Sydney. His second pilot, who is only 21, is from New South Wales.—(P.A. War Special.)

THE NEED FOR UNITY

Mr. P. J. Little, Minister for Posts and Telegraphs, speaking at a recruiting meeting at Saggart, Co. Dublin, last night, said that under the stress of the world war leaders and people alike had realised the necessity of coming together and of working in unity for the preservation of the State. Irishmen had often been criticised for their lack of unity, but they were now showing that they were not ignoring the lessons of history. Anyone who had watched the course of the war realised that in every case where a nation went down in the welter of war their fate was due, in some part, to a lack of unity of purpose in the nation, and a lack of clear minded determination to protect it from war and destruction.

It would not do for this country to be complacent about their unity. Unity was not a static condition, and could only be maintained by the energetic action of those who pursued a very definite objective.

Having referred to the satisfactory results of the appeal for recruits for the Army and the Local Security Corps, Mr. Little said that there were some who did not realise that the rights and privileges of enjoying all the benefits of a peaceful life in Ireland carried with them the urgent duty of defending those amenities. They were simply a burden, and should be treated as drones in their own community.

Dr. T. F. O'Higgins, T.D., warned people to ignore whisperers, who assured them that they were in no danger. The Government had said that there was grave danger, and they must trust it.

Others speakers were:—Mr. W. Davin, T.D.; Mr. P. J. Fogarty, T.D.; Alderman P. S. Doyle, T.D., and Mr. P. Belton, T.D. The Rev. J. Kingston, C.C., presided.

Mr. Vincent Chapin, who succeeds Mr. J. H. MacVeagh as Secretary of the United States Legation in Dublin

LATE NEWS

ROOSEVELT PROPOSED

Farley as His Opponent

America on the Defensive

CHICAGO, Wednesday.

From Reuter's Correspondent.

THE Democratic Party's platform, containing what is described in some circles as "the middle road" or compromise plank of foreign affairs, emphasises that the United States is determined to keep war from America.

Senator Lester Hill, of Alabama, proposed the nomination of President Roosevelt as the party's candidate in the forthcoming Presidential election.

Not only one party, but the country needed Roosevelt, he declared.

The roll of States proceeded, and Arkansas yielded to Virginia, whose veteran, Senator Carter Glass, put in the nomination of Mr. James Farley.

"The American people," it declares, "are determined that the war raging in Europe, Asia and Africa shall not come to America. We will not participate in foreign wars. We will not send our Army, Naval or Air Forces to fight in foreign lands outside the Americas, except in case of attack.

"We favour, and shall rigorously enforce and defend, the Monroe Doctrine.

"The direction and aim of our foreign policy has been, and will continue to be, the security and defence of our own land and the maintenance of its peace. Weakness and unpreparedness invite aggression. We must be so strong that no possible combination of Powers would dare to attack us.

"INVINCIBLE"

"We propose to provide America with an invincible air force and a navy strong enough to protect all our sea coasts and our national interests, and a fully equipped mechanised army.

"We shall continue to co-ordinate these implements of defence with the necessary expansion of industrial productive capacity and with the training of appropriate personnel.

"The experience of other nations gives warning of the total defence necessary to repel attack, and that partial defence is no defence.

"We have seen the downfall of nations accomplished through internal dissension provoked from without. We denounce and will do all in our power to destroy treasonable activities of disguised anti-democratic and un-American agencies.

"To ensure that our armaments shall be implements of peace rather than of war, we shall continue our traditional good neighbour policies, observe and advocate international respect for the rights of others and for treaty obligations, cultivate trade through desirable trade agreements, and foster economic collaboration with the Republics of the Western hemisphere.

"In self-defence and in good conscience, the world's greatest democracy cannot afford heartlessly or in the spirit of appeasement to ignore peace-loving and liberty-loving peoples, wantonly attacked by the ruthless aggressors.

"We pledge ourselves to extend to these peoples all the material aid at our command, consistent with the law, and not inconsistent with the interests of our own national self-defence—all to the end that peace and international good faith may yet emerge triumphant."

The Convention approved the platform.

Senator Wheeler, one of the candidates for nomination, to-day announced that he was withdrawing. He said that he was convinced that President Roosevelt "desires and will accept" renomination, and that, in consequence, "no useful purpose would be served" in permitting his name to go forward.

THE KING VISITS MIDNIGHT WORKERS

When the King paid a surprise midnight visit to a munitions factory in Southern England last night, his car was stopped by a local defence volunteer.

"Halt! Who Goes There?" was the challenge.

From the driving seat of the big Limousine the uniformed chauffeur answered: "His Majesty the King." The L.D.V. peered into the car, recognised the King in Admiral's uniform, saluted, and waved the car on. In the darkness the King left his car, and was welcomed to the armaments works by the Minister of Supply, Mr. Herbert Morrison, and the Director-General of Munition Production, Mr. A. S. MacLellan.

RAIDERS AGAIN OVER BRITAIN

Hostile aircraft were heard over a British south-eastern town last night. Searchlights swept the sky, but the raiders were flying at a great height and could not be picked out by the searchlights.

Two heavy explosions, apparently from bombs, were heard in the distance, but nothing was dropped in this town.

The noise of a German machine, as well as that of British fighters, was heard over a south-west town. No bombs were dropped and no searchlights or anti-aircraft guns were in action.

Sir Noel Charles, formerly Minister to Rome, has been appointed Minister to Lisbon. Sir Walford Selby will continue as Ambassador. The appointment is interpreted as an indication of the increasing importance attached to Lisbon as a diplomatic listening post. Before the war Britain had only four Embassies with Ministers attached—Washington, Paris, Berlin and Rome.

FEWER RAIDERS OVER BRITAIN

Screaming Bombs from Lone 'Plane

WOMAN AND CHILD LOSE THEIR LIVES

THE British Air Ministry and Ministry of Home Security communiqué last night announced that bombs were dropped by German aircraft during the day at a few points in the South-East of England, and also near a town in Scotland.

These caused some casualties, very few of which were fatal, and also some damage to houses, four of which were wrecked.

A woman was killed and a baby buried in the débris of a house when a lone German raider, flying so high that it could not be seen, dropped six screaming bombs in South-East England yesterday afternoon, the Press Association announces.

Another woman was slightly injured, and a child was wounded in the head.

11 BOMBS IN ONE AREA

An aerial battle took place near the south-east district yesterday afternoon. Bombs were dropped.

Only isolated raiders were reported over England during the morning. One seen over a south-east town was chased by fighters. It is now a month since Hitler began his serious raids on Great Britain, with the loss to date of 129 of his 'planes—almost two-thirds of the total of 203 Germans brought down in raids on Britain since the war began.

It was later reported that eleven bombs were dropped in the south-east, where the woman was killed. Not all were of the screaming type.

A resident said: "I was six miles away, but I heard the loud screaming and the explosions."

CHILD'S DEATH

Doreen Sivers (3) was killed instantaneously when a "whistling" bomb was dropped by a raider on a group of three two-storey houses in another part of south-eastern England yesterday.

The girl's mother, Mrs. Tom Sivers; Mrs. Holder, who was also in the house, and Mrs. Ronald Standen, occupying another of the houses, were all taken to hospital, suffering from minor injuries. Both these houses were almost demolished, while a third, occupied by Mrs. A. Cranfield, had part of its back blown away and had to be abandoned by the tenants.

Violet Canfield, daughter of Mr. and Mrs. Canfield said she saw a single aircraft and it appeared to be diving. Then she heard a loud whistling sound and a bomb crashed right through the roof of Mrs. Sivers's house.

Mr. Reginald Hawkins, a member of the Local A.F.S., said that he and others pulled Doreen Sivers out of the *débris* in the back of the house. She was dead, with severe injuries.

INJURED MAN DIES

George Wood (52), who was injured when bombs fell in a raid on the British south coast on Monday, died in hospital yesterday. This brings the number of deaths in that raid to six.

GERMAN REPORT

BERLIN, Wednesday.

To-day's *communiqué* states:—

"Owing to unfavourable weather conditions the activity of the German Air Force was reduced. German fighters attacked the port of Thurso, in the North of Scotland, and bombs set a merchantman on fire.

At the southern end of Scapa Flow a British troop camp was successfully bombed.

There were no enemy flights into Germany."

VITAL GERMAN CANAL LINK

BATTERED BY R.A.F.

It is now possible to reveal how Royal Air Force bombers have raided and severely damaged one of the most important links in Germany's international transport system, the Dortmund-Ems Canal, stated the British Air Ministry News Service last night.

Following the damage that had been caused to German trains and railway junctions by R.A.F. raids German communications were becoming considerably disorganised.

To relieve the rail congestion the German transport authorities began to make increasing use of their elaborate canal system, which was already heavily occupied in carrying iron ore and other essential supplies to the Ruhr factories. Large barges, big enough to carry two train-loads of goods, were being used for conveying munitions.

BEFORE THE ATTACK

Reconnaissance aircraft flew over the Dortmund-Ems canal and photographed its various stretches, in particular the double aqueduct where the canal crosses over the River Ems. Models of the aqueduct were constructed, and picked crews received special instructions on the method of attack to be adopted. After the operation the captain of one aircraft said, "If we had not seen the model and the photographs beforehand we could easily have made a mistake, for there were several places which more or less resembled our real target."

The crews were also shown photographs—taken by the R.A.F. a few days earlier—which depicted 20 large barges on one short stretch of the canal. The presence of these barges was striking testimony of the importance of the task, and indicated how great would be the increased strain on the railways if the canal went out of action.

FLIGHT BY MOONLIGHT

There was bright moonlight when the crews set out on their task. Bombs were dropped in the aqueducts near the safety gates and against the embankment. All the aircraft returned undamaged.

Subsequent photographic reconnaissances reveal the success of the attack. Barges can be seen high and dry in the mud. The aqueducts are unusable and the canal empty. Other reconnaissances showed barges unloading their cargoes in a field alongside the canal—further evidence that the task had been successfully completed.

BRITISH AIR MINISTER'S BROADCAST

"ANY GERMAN ONSLAUGHT WILL FAIL"

Sir Archibald Sinclair, British Secretary of State for Air, in an Empire broadcast yesterday, said:—

"The enemy still has a numerical preponderance of air power, and this preponderance presents a threat, which, although we regard it without dismay, remains a very serious one.

"It is certain that we shall have to withstand an attack from the air on a scale many times greater than any which the enemy has yet launched.

"It may be that within the next month a great onslaught will be launched against this country by land, sea and air simultaneously. If it comes it will fail.

"But the war cannot be won until we pass from the defensive to the offensive. And the sooner we are able to do that the sooner the war will be won.

"In Germany's recently resumed air offensive the Royal Air Force had maintained and increased their ascendancy unit for unit over the German Air Fleet. Since the beginning of this month 105 enemy aircraft had been brought down, while we had lost 24 in defence against them. The enemy had only been able to inflict negligible damage.

HITTING HARD

"We have reason to believe that the material damage caused to oil storage and refineries, war industry, including aircraft factories and depots, and to railway communications in Germany was very heavy, indeed. In addition, we had carried out attacks on squadrons of German aircraft in France and against German naval forces.

"We are hitting the Germans hard in Germany, and we are going on hitting them."

"If the enemy is preparing an invasion of this country," said Sir Archibald, "he may start, not only from his native German bases, but from Trondheim, or across from Stavanger in Norway. He may come out of the Dutch canals and the harbours of Belgium, or he may launch his attack northwards from the coast of France. All these places of assembly have continuously to be watched."

Sir Archibald paid high tribute to the work of Canadian, Australian and New Zealand pilots.

COUNT CIANO NOT GOING TO BERLIN

Associated Press.

ROME, Wednesday.

Count Ciano, the Italian Foreign Minister, is not going to Berlin on Friday, officials here stated to-night. They also denied a prediction that Britain would be attacked on Friday.

BAN ON GENERAL O'DUFFY

NORTHERN IRELAND ORDER

From Our Correspondent.

NEWBLISS, Wednesday.

While attending a funeral in Enniskillen to-day General O'Duffy was intercepted by members of the R.U.C. and detectives, and brought to the local police headquarters, where he was served with an Order prohibiting him from entering any portion of Northern Ireland except the rural district of Clogher, Co. Tyrone. General O'Duffy had attended the funeral of the wife of Mr. Cahir Healy, M.P.

The Order, which bears the signature of Sir Richard Dawson Bates, Minister of Home Affairs, states that, as General O'Duffy is "suspected of being about to act in a manner prejudicial to the preservation of the peace and the maintenance of order in Northern Ireland," it is desirable that he should be prohibited from residing in or entering any portion of Northern Ireland except the rural district of Clogher, Co. Tyrone.

The Order also demanded that he should leave Northern Ireland forthwith, and that if he returned he would be guilty of an offence under the regulations.

The penalty for a violation of the Order is a term not exceeding six months with hard labour.

General O'Duffy said that he did not know why Clogher was specified in the Order as the only portion of Northern Ireland which he could enter.

It is learned that it is impossible for General O'Duffy to enter the rural district of Clogher from Eire without passing through the prohibited area except by an unapproved route, which constitutes an offence under the Northern Ireland Boundary Regulations, so that, in fact, no part of Northern Ireland is available to him except he travels by air.

On his way back to Dublin from Clones General O'Duffy was unable to travel by the usual Dublin road, as portion of it passed through Northern Ireland and is known as a concession road. He had to travel by a devious route.

CONTRACTS FOR AIR RAID PRECAUTIONS

An Order made by the Government under the Emergency Powers Act applies to expenditure on works or supplies incurred by a scheme-making authority for air raid precautions purposes where the expenditure is £100 or more, but does not exceed £750.

Under the Order the previous legislation requiring ten days' notice in newspapers and other conditions shall not apply to any contract involving expenditure of this kind. It is specified, however, that before entering into a contract involving the expenditure mentioned a scheme-making authority shall obtain at least three tenders from actual contractors or their agents.

Sir Stafford Crippa, British Ambassador to Moscow, who since he took up his appointment has had conversations with M. Molotov and other Soviet leaders, has now seen M. Stalin. During the interview, which took place a week or two ago, there was a frank and friendly exchange of views on questions of general and mutual interest.—(P.A.)

WORK FOR THE UNEMPLOYED

GOVERNMENT APATHY ALLEGED

RESOLUTIONS AT TRADE UNION CONGRESS

FROM OUR CORRESPONDENT.

KILLARNEY, Wednesday.

TWO hundred delegates attended the forty-sixth annual Congress of Irish Trade Union, which opened in Killarney to-day. A civic welcome was extended to the delegates by Mr. William Ahern, Vice-Chairman of Killarney Urban Council.

Mr. Sam Kyle, President, in his presidential address, said that so long as the trade unionists of this country live, they will continue to protest against the brutal suppression of trade unions by whomsoever they are attacked or suppressed."

Vast territories had been trampled down in the race of mechanised forces, and greater territories had been swept over by millions of panic-stricken refugees.

Mr. Kyle commented on the failure of the League of Nations in respect of war, and urged the need for the people of Ireland to help to evolve such machinery as would provide hope for the continuance of civilisation.

Referring to the postponement of the International Labour Conference, Mr. Kyle said that whatever might be the future of the League of Nations, it was desirable that the machinery of the International Labour Office would continue to be used and improved.

He regretted that the Government had not thought fit to invite the National Executive to serve the country in maintaining neutrality, and hoped that even yet they would endeavour to harness every available man and woman to serve the nation's interest.

CONSULT LABOUR

Mr. John T. O'Farrell, Dublin, proposing a vote of thanks to the President, said that the national executive of their organisation should be consulted by the Government. They represented an important and vital section of the community, and it was very strange to find them left out of the discussion which had been taking place during the past five or six weeks. He hoped that the incoming national executive would be consulted by the Government, as complete unity was necessary throughout the country to meet successfully the menace which confronted them.

Resolutions were passed—(1) Deploring that no serious effort is being made to provide work for the unemployed, and further deploring the inadequate provision made for their sustenance, now seriously affected by the sudden and steep rise in the cost of living, and calling for remedial action; (2) Condemning the State policy, as expressed in repeated declarations of Ministers, of opposition to increases in wages to meet the increased cost of living, and the direct encouragement this policy has given to employers to resist efforts of wage-earners to maintain their standard of living; (3) Instructing the national executive to pursue the matter of registration of industrial agreements, so that there may be registration without difficulty or delay; (4) Demanding the Government to exercise forthwith its powers effectively to control prices, and condemning the declaration by the Government that it would resist attempts of the workers to secure increased wages to compensate for the increases in prices, and declaring that it was the duty of the Government to assist in raising the standard of living of the workers.

OBITUARY

MR. JOHN MACKIE

The death of Mr. John Mackie occurred yesterday at his home, The Shieling, Kilmore avenue, Killiney, County Dublin, at the age of 64 years. The son of the late David Mackie, he served his time with the late Joseph James, chartered accountant, Nassau street, Dublin, later taking over the business and continuing it for several years. He was Secretary to the Irish Railway Stock Holders' Protection Association at the time of the amalgamation of the railways, and was a member of the tribunal which allocated the Great War compensation to the Irish railways. Subsequently, he was invited to assist in the reorganisation of the English Railway Stock Holders' Protection Association, and remained in London until 1924, when his firm was amalgamated with that of Messrs. Craig, Gardner and Co. Some years ago he met with a severe accident, the effect of which on his health was prolonged.

Mr. Mackie was actively identified with many social and political movements in this country. He was an ardent Liberal and Home Ruler, and was Honorary Secretary of the Dublin City and County Liberal Association, of which the Right Hon. T. W. Russell, M.P., was President. A founder of the Irish Proportional Representation Society, he afterwards became Honorary Treasurer of the parent P.R. Society in London. His colleagues in his profession held him in high esteem. He was a Fellow of the Institute of Chartered Accountants in Ireland, a member of the Council for several years, and President in 1925-'27. He was a member also of the Councils of the Dublin Chamber of Commerce and of the Statistical Society of Ireland. A man of generous disposition and considerable charm, his death at a comparatively early age will be greatly regretted by his many friends and admirers in this country and in London.

SALE OF BUILDERS' PLANT

As the result of the firm of Messrs. James F. Cleary and Co., Ltd., 15-16 Old Kilmainham, Dublin, going into voluntary liquidation, the entire plant, machinery, tools and equipment and stock-in-trade came under the hammer during the past few days of Messrs. Battersby and Co., the well-known Dublin auctioneers, under the instructions of Mr. Vincent Crowley, the liquidator. Because of the difficulty of obtaining such machinery nowadays a good deal of interest was taken in the auction of the various items of machinery, which were all sold to buyers from various parts of the country. The prices in guineas ran as follows:—

Teakwood, 70; thicknessing machine, 35; "New Atlas" lathe, 33; surface planing machine, 30; Tenon scribing machine, 45; sanding machine, 46; band saw, 21; saw bench and saw, 26; vertical spindle moulder, 21; "Tanco" spraying, 17; automatic grinder, 15; boring and routing machine, 10; "Hulbert" spraying moulder, 9.

FILM OF IRISH ARMY LIFE

In conjunction with the showing of "Barricade," with Warner Baxter and Alice Fay at the Carlton, the official Irish Army film, "Step Together," will be shown exclusively at this cinema. Made specially by the Department of Defence, the object of the film is to encourage young men to enrol for national service during the present emergency and to impress on them the necessity for building up a strong defence force.

SCIENCE FLOOR POLISH

Cleans, Preserves and disinfects.

It gives a lasting brilliance.

4d. 6d. 9d. 2/- and 3/- SIZES.

On Merit Alone

Manufactured by PUNCH & CO., LTD.

TRANSPORT TRIBUNALS' REPORT

DELAYED ACTION IMPEDES BUILDING

BY A SPECIAL CORRESPONDENT.

THE Government's delay in publishing, and announcing its decisions on, the report of the Transport Tribunal which was presented many months ago is probably due to war emergencies. Even apart from Ministers' preoccupation with more urgent problems, it is not difficult to understand their hesitation to propose legislation that would involve transport interests in serious and complicated processes of reorganisation. The further facts that railway receipts have recently shown signs of improvement, and that certain rail services have proven to be of special importance during emergency conditions, might well appear to be *post hoc* justification of earlier hesitations to embark on plans of reorganisation. And it may be admitted that it might be unwise to interfere with the present railway network could the transport problem be regarded as something apart from other pressing needs.

The actual position is, however, far otherwise. So far otherwise, indeed, that emergency conditions have precipitated, rather than relaxed, the need for certain drastic measures of reorganisation.

One of the reasons for prompt and decisive action was recently mentioned by "Quidnunc" in the *Irish Times* when he conveyed the suggestion that certain urgent needs of the building industry might demand the conversion of unprofitable railway tracks into steel, which is an indispensable ingredient of reinforced concrete structures.

USELESS RAILS FOR NEW BUILDINGS

It is now, unfortunately, a matter of common knowledge that imports of fabricated material for steel structures, or for the reinforcement of concrete, are practically unprocurable; and that prospects of obtaining such imports in any form that they can be adapted for building purposes are definitely remote. Demands for steel in any form—raw material otherwise—have become so abnormal, and trans-Atlantic shipping facilities so uncertain and restricted, that there is every prospect of a complete and prolonged interruption of progress, even with structures urgently required for national purposes.

But, fortunately, reasonably ample supplies of necessary raw materials, readily convertible into reinforcing bars and networks, are available without resort to imports. Tens of thousands of tons of unprofitable railway tracks (which the Transport Tribunal is believed to have recommended for removal) lie at hand. As some indication of the quantities of raw materials so obtainable, a railway authority estimates that for every ten miles of single track to be removed, almost 1,000 tons of metal would become available for conversion into building materials.

RAILWAY FINANCE

Even if viewed from the angle of railway finance, the present opportunity to convert wasteful and wasting assets into capital for other developments is exceptionally favourable. Even if realised at much lower prices than now prevail for steel-making materials, railway companies could obtain at least double the prices that could have been realised a year ago for their disused tracks. Such an opportunity may never return.

As against that opportunity railway managers may urge that branch lines which they were anxious to close down a year ago have now become less unprofitable; or, that owing to difficulties in obtaining road vehicles to replace abandoned tracks, such unprofitable branches must now be maintained in the public interest.

POSSIBLE ADAPTATIONS

Within certain limits such objections may be sustainable. But it is, at least, permissible for an observer to suggest some possible adaptations that can be made without resort to the purchase of new vehicles.

At present—owing mainly to railway companies' efforts to compete with other road hauliers—railway-owned vehicles operate road services that run parallel with, and in competition with, many of their main line railway services. By the apparently simple expedient of transferring such road vehicles to the districts in which railway tracks would be removed these desirable purposes could be achieved. Main line railway traffic would increase; losses on branch lines would cease; and building trade traffics—which as AppatAeai would be seriously curtailed—would be preserved.

FUEL ECONOMIES

From yet another angle there appears to be a strong case in favour of curtailing railway services. In the not improbable event of severe restrictions of coal supplies, the conservation of stocks that would otherwise be consumed by needless railway operations would represent substantial reserves of fuel for general industrial and domestic purposes. As against such savings some allowance would doubtless have to be made for increased imports of fuel oils. But were transfers of road vehicles effected on the lines above suggested such increases should prove to be relatively negligible.

Now comes the question of immediate importance. Should the Government and railway directors agree to act on the lines suggested would legislative sanction be required? Possibly not, but Ministers would, in any event, be fully justified in treating the whole question as an emergency issue to be ratified by a subsequent Act of Indemnity.

THE HOWTH TRAMLINE

While the proposals so far outlined have been confined to railway services something may be added about the much simpler question of disused tramway rails and equipment, and more especially about the indefensible maintenance of the eight or nine miles of tramcar track from Nelson Pillar to Howth. More than half of that track consists of elevated rails which are readily convertible into 700 or 800 tons of steel reinforcements; in itself a substantial contribution to urgent building trade requirements. If realised at the unexpectedly favourable prices that now rule that section of track, together with the sale prices of its sleepers and overhead equipment (most of which could be adapted to meet other exigent needs), should go a long way to liquidate the capital invested in the five miles of track from Dollymount to Howth. With the abandonment of that section of the D.U.T. Company's line from Dollymount to Nelson Pillar would become removable and realisable. A definite menace to traffic would be removed, and the way made clear to proceed at once with long desired road widenings and improvements along the whole seaside route to Howth.

MINISTER'S INTERVENTION

With such obvious and unquestionable advantages for all concerned, one asks why that admitted source of transport losses has been allowed to survive. If, as is believed, its survival is attributable to interlocked financial interests, it is surely the duty of the Minister for Industry and Commerce, as the responsible transport authority, to take whatever steps may be necessary to resolve difficulties that stand in the way of both public and private interests. If, alternatively, the deadlock is between rival D.U.T. Company and G.N.R. interests as 'bus operators, it is clearly within the same Minister's province—and it is his duty—to impose conditions of settlement.

If regard be had to the somewhat different conditions that prevail in the case of the G.N.R. tramway track round the Hill of Howth, the main arguments in favour of its abandonment and the substitution by 'bus services from the centre of the city hold good. Interlocked with that question is the maintenance or abandonment of the branch railway to Howth, with which the G.N.R. Company's own 'bus services are in direct and increasing competition.

Such are, of course, but local and minor examples of the wasteful transport conditions that have been allowed to develop in normal pre-war conditions. Then impossible to defend, and the subject of drastic review by the Transport Tribunal, such waste now urgently demands remedial action. Action not confined to the conservation of transport operators' interests, but action to preserve activities in the country's vitally important building industry. Such action as can only be taken by responsible Ministers as custodians of national interests.

CLONAKILTY SHOW

FOURTEEN HUNDRED ENTRIES

MANY SPECIAL PRIZES AWARDED

FROM OUR CORRESPONDENT.

CLONAKILTY, Wednesday.

ONE thousand four hundred entries, a drop of 100 compared with last year's record, were received for the annual show here to-day. The attendance equalled that of previous years, and all sections were well supported and the quality of exhibits maintained.

Cloughduv Cup, for the best Female Shorthorn — Timothy O'Sullivan, Cloughduv—Cloughduv Broadhooks; reserve, E. McLysaght, Hazelwood—Orphan's Spring.

Silver Challenge Cup, for best Bull—Patrick O'Donovan, Carhue, Timoleague—Jove of Brideslands; reserve, Thomas Roycroft, Aughadown—Tipperary Royal.

Challenge Cup, for the best Shorthorn Heifer calved in 1938—J. Lynch, Riversdale House, Bishopstown.

Challenge Cup, for Dairy Shorthorn Cow—Timothy O'Sullivan.

Challenge Cup, for Shorthorn Cow, any age—P. Murphy, Walterstown.

Championship Medal, for the best Pedigree Hereford—Vincent Crowley, Kilronan House, Dunmanway—Quartertown Patrick; reserve, Thomas Roycroft, Aughadown — Tipperary Royal.

Challenge Cup, for the best Shorthorn Heifer calved in 1938—J. Lynch, Riversdale House, Bishopstown.

Challenge Cup, for Dairy Shorthorn Cow—Timothy O'Sullivan.

Challenge Cup, for Shorthorn Cow, any age—P. Murphy, Walterstown.

Championship Medal, for the best Pedigree Hereford—Vincent Crowley, Kilronan House, Dunmanway—Quartertown Patrick; reserve, Thomas Roycroft, Aughadown — Tipperary Royal.

Championship Silver Medal, for best Pure-bred Aberdeen-Angus Bull—P. O'Donovan, Carhue, Timoleague—Jovial of Brideslands; reserves, C. O. Stanley, Lisselane, and James Deasy, Barry's Hall, Timoleague.

Perpetual Challenge Cup, for best Sow of show—David White, Tullineasky.

Silver Challenge Cup, for best Sow—Patrick Santry, Castlefreke; reserve, T. W. V. Taylor, Timoleague.

Perpetual Challenge Cup, for best pen of 2 Bacon Pigs—Patrick Santry; reserve, T. W. V. Taylor.

The Silver Challenge Cup, for creamery winning the greatest number of points in the creamery butter section—Mce. Curtin, general manager, Lissavaird Co-op. Creamery Society; reserve, Mce. Collins, manager, Barryroe Co-op. Creamery, Timoleague.

Silver Medal, for the butter-maker in the prize-winning creamery—Miss V. Kelly, Lissavaird.

Challenge Cup, for Children's Pony—Anthony Scannell, Cork—Patience.

Noonan Challenge Cup, for Champion Jumping Competition—A. Scannell; reserve, same owner's Miss Rita.

Challenge Cup, for Jumping Competition E—M. J. Forrest, Cork—Safety.

Perpetual Challenge Cup, for Horse Showing—Timothy Whooley, Shrelane, Leap, and John Lane, Clonakilty.

Silver Cup, for best exhibit of any variety of sporting dog—Mrs. R. R. Cross, Ravenswood, Carrigaline—Lehrum; reserve, Mortimer O'Donoghue, Masterstoke Park, Cork.

Higgins Miniature Cup, for best dog or bitch in the show—Same winners as in previous class.

Miniature Cup—for the best Fox Terrier—F. J. Horne, Old Youghal road, Cork—Walteau Beau Jest; reserve, Michael O'Brien, Dunbar street, Cork—Phet Pippa.

In the interests of Public Health, the Clonakilty Show Grounds were disinfected with Jeyes' Fluid.—(Advt.)

WHEAT PRICES FIXED

35/- FOR TOP QUALITY

Following a meeting of the Beet Growers' Association in Dublin, yesterday, the following statement was issued:—

Representatives of the Beet Growers' Association met representatives of the Flour Millers' Association on the 11th inst. and discussed with them the prices of this year's wheat crop. The guaranteed minimum prices and conditions were also fully discussed. The prices are as follows:—

(1) 35s. per barrel for wheat having a bushel-weight of less than 59lb. but not less than 56lb.

(2) 34s. per barrel for wheat having a bushel-weight of less than 59lb. but not less than 56lb.

(3) 32s. per barrel having a bushel-weight of less than 56lb but not less than 53lb.

The foregoing prices are for wheat sold on or before the 31st December this year. An increase of 6d. per barrel is payable on the first two grades in respect of wheat delivered on or after January 1st next.

It was contended by the growers' representatives that a price of at least 40s. per barrel should be paid for this year's crop of millable wheat, to ensure the maintenance of the present acreage under wheat. It was also claimed that the 6d. per barrel increase after January 1st was entirely inadequate to cover the cost of holding over until then.

The millers' representatives, while sympathetic, stated that the question of price was out of their hands and that they were not in a position to exceed the fixed prices.

The question of August deliveries was also discussed, and the millers agreed to take in this year's wheat as soon as it was threshed, even though the cereal year did not commence until after the 1st of September. As a result of these discussions arrangements were made by the B.G.A. to interview the Minister for Agriculture, and an interview took place yesterday. The beet growers' representative discussed with the Minister the desirability of paying an increased price for this year's wheat crop. The Minister listened sympathetically to the arguments put forward, but intimated that he could not see his way to give an undertaking that the guaranteed price would be increased. He did, however, state that if world prices of wheat exceeded the guaranteed price the producers would be entitled to a corresponding increase (the price of imported wheat for some time past approximates the guaranteed price of home-grown wheat).

The B.G.A. were represented by Mr. W. O'Callaghan (chairman); Messrs. J. M. Greene, J. C. Seymour, J. Haverty, J. Donohoe, M. Corry, T.D., and Mr. M. Fahy (secretary).

IRISH CHESS CHAMPIONSHIP

At the end of the fifth round of the Irish Chess Championship, played at the Dublin Chess Club headquarters, Lincoln place, yesterday, J. J. O'Hanlon, a former holder of the title on eight occasions, leads with 4 points from G. Casey, 3 points, and G. Kerin and A. Bourke, 2½ points each. Yesterday four fifth round games and four adjourned games were decided. G. Kerin, the Leinster and Metropolitan champion, who led after the fourth round, experienced a bad day, for he suffered defeat in his two matches, losing surprisingly to G. Casey and C. J. Barry. Probably the best performance of the day's play was the draw gained by G. French in his game with O'Hanlon.

Adjourned games—A. Bourke beat C. J. Barry, J. O'Hanlon beat J. Casey, J. J. O'Hanlon beat C. J. Barry, J. Casey beat G. Kerin.

Fifth Round—J. Casey drew with T. A. Vard, A. Bourke drew with W. Nash, C. J. Barry beat G. Kerin, J. J. O'Hanlon drew with G. French.

WRITING ASSISTANTS.

Class and Postal Tuition for Oct. exam. at Rouse College, 65 Stephen's Green, Dublin. —(Advt.)

NEW YORK STOCKS CLOSED EASY

	Wed.	Tue.
Call Money	1%	1%
London Cables	3.76½	3.84¼
Montreal Cables	4.31⅝	4.39⅝
Paris Cables	—	—

Parity	Stocks	Closing Bid Wed.	Tue.
41⅝	Baltimore and Ohio	3⅝	3⅞
3⅜	Canadian Pacific	2⅝	2⅞
66⅞	Louisville and Nashville	54	54½
14¾	N.Y. Central	11⅞	12⅛
247½	Norfolk and W. Common	200	199
24¹¹⁄₁₆	Pennsylvania	19⅝	20
14⅝	Reading	12	11⅝
10½	Southern Pacific	8⅝	8⅞
14½	Southern Railway	11⅝	11⅝
102¼	Union Pacific	82½	82½
	INDUSTRIALS.		
181⅝	Allied Chemical	146⅝	149
15½	American Locomotive	12½	12½
17⅝	American Metal	14⅛	14⅜
117⅞	American Can	95	95¼
44	American Smelting	35⅝	35¼
162¼	American Tel and Tel	160	160
23¹¹⁄₁₆	Anaconda Copper	19¼	19½
—	Auburn Auto	—	—
94½	Bethlehem Steel	76¼	77⅛
60¹¹⁄₁₆	Case (J.)	49	49
80⅛	Chrysler Corp.	65¼	66¼
147⅛	Eastman Kodak	119	119½
39⅝	General Electric	31⅝	31⅞
54½	General Motors	43⅝	44⅛
30⅛	International Nickel	23½	23⅝
3¼	Do. Tel and Tel	2⅝	2⅝
31¹¹⁄₁₆	Kennecott Corp.	25⅝	25½
8¹¹⁄₁₆	Radio Corporation	4⅝	5
10⅝	Shell Union	9¼	9½
28⅛	U.S. Rubber	19¼	19⅜
53⅝	U.S. Steel Common	51⅜	52⅛
144½	Do. Preferred	117	117
40⅛	Woolworth	33	32⅝
—	Silver Com. Bars	34¾	34⅞
3⅛	Brazilian Traction	2⅛	2¼
7⅞	B.A. Tobacco Coupon	6	6
—	Hydro Electric	—	—
	BONDS.		
	U.S. Treasury 3¼% '46-56	—	104⅜
19¹¹⁄₁₆	7% German External Loan	17¼	16¾

† Ex dividend.

MONTREAL STOCK EXCHANGE

Exchange Equiv.		Closing Bid Wed.	Tue.
167¹¹⁄₁₆	Bell. Tel. (Canada)	149⅞	148½
4⅝	Brazilian T.L. and P.	3¼	3⅜
29⅛	B.C. Power "A"	26	25¾
1⅛	Do. "B"	1	1
—	Canadian Car and F.	6¼	6¼
15¹¹⁄₁₆	Do. Preferred	14	13
30⅛	Canadian Cottons Com.	27½	28¾
126⅞	Do. Pref.	113	112
4½	Canadian Cement	4	4
80½	Do. Preferred	80	80
1⅝	Canadian Indus. Alc. Com.	1.75	1.75
—	Do. "B"	—	1.75
4⅜	Canadian Pacific	4¼	4⅜
4⅜	Cockshutt Plow	4¼	4⅜
36⅛	Con. M. and Smelt.	31⅞	31⅞
26⅝	Distillers Seagrams	24	24
25⅝	Dom. Bridge	22½	23
80¹¹⁄₁₆	Dom. Textiles	77½	77
10⅝	Imperial Oil	9⅝	9½
14	Imperial Tobacco (Canada)	12⅝	12¾
35⅝	International Nickel of Canada	32	32
15¹¹⁄₁₆	International Petroleum	14	14⅜
2⅛	Massey Harris	2⅜	2⅜
30⅝	Montreal Light and Heat	27½	27½
53¹¹⁄₁₆	Do. Notes and Certs.	48	48
29⅛	National Breweries	25⅛	25¾
42½	National Steel Car	36	37
28⅛	Ogilvie Flour Mills	23¾	22⅝
7⅝	Power Corp. (Canada)	6	6
14½	Quebec Power	13¼	13
20⅛	Shawinigan Water	16	16
10⅝	Southern Canadian Power	9½	9½
69⅝	Steel Co. of Canada	63¼	63¼
10⅞	Hollinger Mines	9.75	9.75
50⅜	Noranda Mines	45	44¼
195⅛	Bank of Montreal	175	178½
313⅛	Bank of Nova Scotia	280	278
160	Canadian Bank of Commerce	143	140
162¼	Royal Bank of Canada	145	150
	CURB PRICES.		
39⅝	Hiram Walker	34½	34½
18⅞	Lake Shore Mines	16½	16¾
41⅝	McIntyre Porcupine	37	37

† Ex dividend.

NEW YORK PRODUCE MARKETS

Wheat—Manitoba dull, unchanged. "Winters" easier 1c. down. No. 2 Northern Manitoba spot c.i.f. New York, 83⅝; No. 2 Manitoba spot c.i.f. New York, 80⅛; No. 2 hard winter spot, 93⅞; No. 2 red winter spot, 92⅜. Maize steady. Western No. 2, mixed spot, 75⅜. Oats steady. No. 2 white (per 34lb.) c.i.f. New York, 45⅜. Rye easier. No. 2 spot f.o.b. New York, 62. Barley firm. No. 2 New York, all growths Federal inspected, 57⅞. Flour steady and generally unchanged. Lard barely steady. Prime Western steam loose spot, 5.45; Middle West, 5.15 to 5.35. Petroleum steady. Sugars steady. Hessian Cloth—Light-weight, 5.40; heavy, 7.30. Tallow steady. Spot extra loose, 4⅛; spot special extra, 4; spot 1 tierces, 4⅜. Futures dull. Cottonseed Oil—Futures closed barely steady, 4 points to 5 points lower. Sheilas—T.N., 14¼. Turpentine—Spot, 31½. Straits Tin irregular. Closing options—July 50.10 (50.50), Sept. 49.90 to 50.00 (49.80 to 50.00), Dec. 49.75 to 50.00 (49.75), March 49.50 (49.50). American Standard Copper steady. Closing options—July 9.30 to 9.35 (9.53 to 9.58), Sept. 9.55 to 9.60 (9.58 to 9.60), Oct. 9.56 to 9.61 (9.59 to 9.60). Cotton on spot closed quiet, with both Rio and Santos unchanged. Futures opened quiet, with Rio 9 points down in December, and Santos 2 to 5 points lower. The close was quiet, with Rio generally unchanged and Santos generally 2 points lower. Cocoa—Spot, 4.44. Futures closed easy. July 4.37 (4.52), Sept. 4.43 (4.59), Oct. 4.45 (4.61). Sugar on spot closed easy, 1 point down at 3.625. The old contract closed irregular at 3 points to 1 point down, while the new contract finished barely steady at 1 point to ½ a point lower. Cotton on spot (new contract) closed 15 points down at 10.63 (nominal). Futures opened steady. The close was barely steady, with the new contract 6 to 9 points lower. The old contract is out. At New Orleans spot (new contract) closed unchanged at 10.60 (nominal). In futures the old contract opened 3 points down in July, and closed out this session. The new contract opened 1 point down in October, and closed 7 points to 11 points lower. Rubber—Futures (No. 1 contract)—Closing options—July 21.90 (21.05), Sept. 19.47 (19.29), Oct. 19.16 (18.85), Dec. 18.75 (18.54). Outside prices firm.

(Previous prices in parentheses.)

WINNIPEG GRAINS

Wheat dull and unchanged. Oats barely steady. July 32⅞ (33¼), Oct. 28¼ (28½), Dec. 26½ (26⅝). Rye easy. July 44 (45¼), Oct. 44¼ (44⅞), Dec. 45 (45¼). Barley steady. July 54¾ (54⅝), Oct. 36¼ (36⅛), Dec. 36¼ (36⅛). Linseed steady; July 128 (128), Oct. 131½ (131).

CHICAGO MARKETS

Wheat opened steady and closed easy. No. 3 hard winter, spot 75⅜. Opening options—Sept. 75¼ (75⅛), Dec. 76⅝ (74⅞). Closing options—July 73⅞ (74⅜), Sept. 74⅜-74½ (75¼-75⅜), Dec. 75⅝-75½ (76⅛-76⅜). Maize steady. Opening options—July 63 (63¼), Sept. 58⅞ (58¾), Dec. 54 (54⅛). Closing options—July 63⅜ (62¼), Sept. 58⅝ (58¼), Dec. 53⅞ (54⅛). Oats closed irregular. July 31⅛ (30⅜), Sept. 28¼ (28¼), Dec. 29⅛ (29¼). Rye closed easy. July 42¾ (43⅞), Sept. 44½ (45½), Dec. 46⅜ (47¾). Lard—Prime Western steam loose, spot 4.85 (4.87½); July 5.70 (5.72½), Sept. 5.80 (5.85), Oct. 5.87½ (5.97½), Dec. 6.02½ (6.07½). Bacon—Fat backs 7.00 (6.87½), dry-salted bellies, spot 6.50 (6.75); July 6.40 (6.47½). Hogs barely steady. Light-weight 6.00 to 6.50, heavy-weight 5.90 to 6.35.

(Previous prices in parentheses.)

WINNERS AT DONEGAL SHOW

FROM OUR CORRESPONDENT.

LETTERKENNY, Wednesday.

Donegal Agricultural Show, held to-day at Letterkenny, attracted a record attendance. The Most Rev. Dr. McNeely, Bishop of Raphoe, was again a prize-winner with his yearling shorthorn heifer; Mr. William Glenn, Drumbarnett, Manorcunningham, won first prizes in the yearling and three-year-old horse classes, the Perpetual Challenge Cup for the best horse or mare in the show, prizes for purebred shorthorn cow, two-year-old shorthorn heifer, the challenge cup for shorthorn cow or heifer, and the Glenn Cup for the best group of border Leicesters, with a special prize, five first prizes and one second prize for sheep. The Donegal Mental Hospital Committee secured many first prizes in the Industrial Section.

Other first prize winners were:—

Yearling Colt or Filly—Edward Sweeney, Falcarragh.

Two-year-old Gelding or Filly—Patrick Gallagher, Newmills.

Three-year-old ditto—Miss P. Merrick, Strabane.

Horse or Mare—Miss R. Dunn's Jonathan, Londonderry.

Mare and Foal—J. Sterritt, Letterkenny.

Two-year-old Gelding or Filly—J. Stewart, Ramelton.

Horse or Mare—Major Grove, Castlegrove.

Foal—F. Tinney, Manorcunningham.

Yearling Colt—Patrick Gildea, Corrinagh.

Yearling Colt—Lawrence Boreland, Newtowncunningham.

Two or Three-year-old Colt—Hugh Molloy, Ballyboley.

Horse or Mare—James Coyle, Ramelton.

Shorthorn Bull—D. Witherow, Convoy.

Aberdeen-Angus Bull—Colin Edwards, Burt.

Aberdeen-Angus Cow—John Keyes, Letterkenny.

Aberdeen-Angus Heifer—Albert Galbraith's St. Johnston.

Shorthorn Cow—D. Witherow.

Aberdeen-Angus Calf—Colin Edwards, Burt.

Shorthorn Calf—Edward McDaid, Letterkenny.

The entire Show Premises were disinfected by Jeyes' Sanitary Compounds Co. (S.E.), Ltd., Dublin.—(Advt.)

Maurice Roy Palmer Beavis (56), described as of Eastbourne road, Taunton, successfully appealed at Somerset Quarter Sessions yesterday against a Taunton conviction and sentence on June 19 of three months' imprisonment on a charge of doing an act calculated falsely to suggest that he was a member of a police force. Conviction and sentence were quashed.

IRISH NEWS IN BRIEF

Presentation.—At the conclusion of the First Aid course of lectures in connection with Longford Red Cross branch, Miss M. T. Lamb, Town Clerk, on behalf of the women who had attended the classes, made a presentation to Dr. Mary Farrell (who delivered the lectures) and Nurse Kerrigan. Dr. Farrell, replying, expressed her admiration for the splendid work done by Dr. Arkins in the organisation of the branch.

* * *

Cashel County Hospital.—Cashel County Hospital, completed at a cost of about £90,000, is to be officially opened next Saturday by Mr. P. J. Ruttledge, Minister for Local Government and Public Health. The ceremony takes place at 8.45 a.m., and at 9 o'c. a.m. the hospital will be blessed by the Right Rev. Monsignor Innocent Ryan, P.P., V.G., Dean of Cashel, who will celebrate Mass in the hospital chapel. Subsequently, the guests will be entertained to breakfast.

* * *

Penal Servitude Sentence.—At Portlaoighise Circuit Court yesterday, Martin Dooley (27), labourer, Coolrain, was sentenced to five years' penal servitude on each of two counts for offences against a girl under 15 years of age, and to two years' hard labour on a count of indecent assault. Judge Gleeson said that the Legislature regarded the crime of which the accused man had been convicted as being so grave that the extreme sentence which he (the judge) was empowered to pass was penal servitude for life. He ordered the sentences to run concurrently.

* * *

Possession of Revolver Charge.—At a special court in Dundalk yesterday, before District Justice Goff, a young man named William Wykes, Farndreg, Dundalk, was charged with having, on the 15th July, at Farndreg, had in his possession a revolver and a .22 rifle with intent to endanger life or cause serious damage to property, and with having them without a firearms certificate. Superintendent McDonagh prosecuted, and Mr. H. C. McGahon, solicitor, defended. Wykes was remanded for a week, bail being allowed.

* * *

Rate "Cut" in Carrickmacross.—A rate of 12/6 in the £, 3/6 less than last year, was adopted by Carrickmacross Urban Council. There were only three members at the meeting, at which the Clerk (Mr. B. J. Keoghan) explained how the rate (the lowest in many years) was made. They had had the benefit of a good rate collection; they had not to undertake any commitments by way of relief schemes, they were recouped £457 amount spent on the State-aided sewerage scheme, and they paid the final instalment on an old housing loan.

* * *

The Red Cross Society.—A branch of the Irish Red Cross Society has been formed at Clarecastle, Co. Clare, with Mr. T. P. Hanly as Chairman; Mr. D. Sheedy, Vice-Chairman; Mr. T. Murphy, Hon. Secretary, and Miss B. Culligan, Treasurer. Committee: Miss Barrett, Mrs. McGuigain, Miss K. O'Brien, Mrs. J. Carey and Mrs. P. Lynch. The branch is being instructed in first-aid work by Dr. P. Moylan. Two hundred members of the Ennis Red Cross Society are now being given lectures in first aid by the local doctors. A branch of the Red Cross Society has been formed at Kilfinane, Co. Limerick. Mr. Loughrey, Limerick; Mr. J. Carew, Limerick; Miss L. Dundon, Limerick, and Dr. J. J. Ryan, Kilfinane, were the speakers. Dr. J. J. Ryan presided. The following officers were elected: President, the Rev. T. Cussen, C.C.; Hon. Sec., Mr. P. Brazzill; Hon. Treas., Miss K. O'Hurley. Upwards of 50 members of Thomastown branch of the Irish Red Cross Society attended at the depôt established at the County Home for the making of bandages on three days each week.

IRISH BANKING HALF-YEAR

REDUCTION IN NET PROFITS

THE publication of the report and balance sheet of the National Bank, Ltd., in to-day's *Irish Times* completes the list of Irish banks which issue balance sheets for the first half of the year.

The following table shows the total net profits of the four banks and the totals of the deposits and advances and bills, with the corresponding figures for the first half of 1939:—

	Net Profits. £	Deposits. £	Advances and Bills. £
HIBERNIAN:			
1940	33,341	10,316,156	6,358,330
1939	35,774	10,391,605	6,129,894
MUNSTER & LEINSTER:			
1940	59,614	24,430,613	12,168,563
1939	65,484	24,160,008	11,676,185
NATIONAL:			
1940	90,427	35,370,132	18,398,796
1939	97,544	36,108,622	18,538,030
PROVINCIAL:			
1940	29,922	15,324,396	7,767,903
1939	34,712	14,414,769	7,297,507
Totals:—			
1940	213,304	85,341,297	44,693,581
1939	233,514	85,065,004	43,641,306
Increase or Decrease	-20,210	+276,293	+1,052,275

THE NATIONAL BANK

A decline in net profits from £97,544 to £90,427 is shown in the National Bank report for the half-year ended June 30, 1940, when compared with the corresponding six months of 1939.

The dividend is being reduced by one-half per cent. to 5 per cent. actual for the half-year, and a further £15,000 is being put to contingencies account.

Comparing the balance sheet figures with the end of June last year, deposits have dropped from £36,108,622 to £35,270,132, and advances from £17,076,886 to £17,121,306. Cash and money at call is also lower at £6,586,337, against £6,847,080, but notes in circulation have risen from £1,363,200 to £1,393,147. The sum of £42,194 is to be carried forward, against £41,767 brought in.

The meeting will be held at 34 College Green, Dublin, on Thursday, July 25, at noon.

The following table shows the position of the bank at the close of the last three balancing periods:—

	June, 1939. £	December, 1939. £	June, 1940. £
Net profits	97,544	96,766	90,427
Dividend	*11 p.c. p.a.	*11 p.c. p.a.	*10 p.c. p.a.
To Reserve	10,000	—	—
To Bank Premises	5,000	—	—
Brought in	42,457	42,301	41,767
To Contingencies	—	15,000	15,000
Forward	42,501	41,767	42,194
Capital	1,500,000	1,500,000	1,500,000
Reserve	1,160,000	1,160,000	1,160,000
Note Circulation	1,363,200	1,350,044	1,393,147
Deposits	36,108,622	36,567,793	35,270,132
Cash and Call	6,847,080	7,302,805	6,586,337
Investments	14,210,123	14,216,123	13,813

A FORGOTTEN MARE

The Wonderful Three-year-old Record of Nancy

FROM OUR TRAVELLING CORRESPONDENT,

LONDON, Wednesday Night.

THIS being an idle day we have taken an old mare from an old stable and groomed her for presentation—Nancy. There are few in the present generation who have ever heard of Nancy, the forgotten mare, and yet her turf achievements entitle her to rank among the historic fillies, for she did what I cannot find any other filly ever having done. She won the Chester Cup, the Goodwood Stakes, the Great Ebor Handicap and the Great Yorkshire Stakes, all as a three-year-old.

That was in 1851, Teddington's Derby year, and one can make her out on form to have been a better animal than Teddington, who was the best colt of his season. Nancy was by Pompey, not a very distinguished sire, out of an equally undistinguished mare, and she was a good winner at two.

Her First Appearance

The following season she made her first appearance at Warwick in March, but she hated heavy going and was beaten only after a desperate struggle. She had 4st. 12lb. in the Chester Cup, which she won in a big field by half a length from The Black Doctor, Russborough, in the colours of the Dublin baker, Mr. Mangan, who had dead-heated with Voltigeur in the St. Leger the year before, being down the course.

The public, who then did their betting at the "list houses," had for some reason or other fastened on Nancy, and, as she started at 12 to 1, many of them absconded. One called Dwyer, who kept a cigar shop in St. Martin's lane, London, was holding about £13,000 Nancy money, so he put up his shutters the moment the result came, and they remained up.

At Chester Nancy was ridden by J. Kendall, described as "quite a child," and he was said to have received a present of £1,500. Kendall, who afterwards won the Grand National on Jealousy, died in indigent circumstances.

Objections at Goodwood

Nancy was then owned by a Mr. Thomas Lister, of Beverley, and was trained at the same town by old Job Marson. She was afterwards sold to Mr. Martinson, a publican in Hull. When she went to Goodwood to run for the Cup objections were raised that certain well-known defaulters had an interest in her, but Mr. Martinson was declared by the Stewards to be her *bona fide* owner.

She won the Goodwood Cup by a head from Cossack, who, a few years before, had won the Derby for his bookmaker-owner, John Pedley. Her jockey, Charlton, nearly threw away the race by easing her up before he reached the post. When her number went up her vast following from Yorkshire cheered until the Sussex skies shook.

There were good horses as well as Cossack in that Goodwood Cup, then regarded as an even more important race than the Ascot Gold Cup, the field including the well-known Caribou.

Won in a Canter

Nancy then went back to Yorkshire, and her next appearance was at York in the Great Ebor Handicap, where her weight had gone up to 6st. 13lb., or two stones more than she carried at Chester. With odds asked for about her, she won in a canter by three "very honest lengths."

The Ebor was run over two miles, and the next day Nancy was started for the Great Yorkshire Stakes, a mile and three-quarters, in which she carried 8st. 2lb. This was a high-class race, and Nancy again won in a canter, by three lengths and a length from The Ban and Marlborough Buck.

This was remarkable form, for a few weeks later The Ban won the Doncaster Cup from a strong field. Marlborough Buck had run second that season in the Derby to Teddington, who had beaten him by two lengths. Nancy beat him as easily by four lengths.

No Stud Book Reputation

That is the last we hear of Nancy on the Turf, and the more is the pity. She reads to have been as good at three years as those immortals, Beeswing and Alice Hawthorn; but they went on "for ever," Beeswing winning fifty-one races and Alice Hawthorn the same number, with the addition of a dead-heat. At the stud Beeswing became the dam of Newminster, and Alice Hawthorn of Thormanby. Nancy never got anything, and she has left no Stud Book reputation.

She just came and went, and was forgotten, yet her achievements in her one brief season of splendour earned her something better. Perhaps it was because of the human company she kept. After her triumph at Goodwood it was written:—"Many in the Duke's stand looked not a little mortified at the Cup being carried off by a party so foreign to the aristocratic circle."

GALTER MORE.

KNIGHT OF VENOSAS MAKES AMENDS

Four Odds-on Favourites Fail at Killarney

THE second day's racing at Killarney was in every way more enjoyable than that of Tuesday, and the attendance showed a big increase. Backers, however, had by no means an enjoyable time, and we had the unenviable and almost unique experience of having four odds-on favourites beaten.

Disasters began with the opening race, when Bray Glen, after apparently having the others beaten, came to grief at the last fence. A long-drawn-out struggle followed between Allez au Diable and Might of Meath before the former prevailed by a neck. The winner is owned by Mr. M. Rowlette and trained by him in County Sligo.

By the fall of Bray Glen, D. L. Moore appeared to get a bad fall, but he, happily, sustained no injuries, and was able to ride his brother's horse, Fireweed, in the Glena Plate which followed. This was a mile and a half flat race, for which thirteen runners went to the post. Prior to the race Roe was purchased by Mr. F. S. Myerscough, and, carrying his new owner's colours, the son of King Salmon, who was ridden by C. Smirke, led all the way to win in a canter. Mr. H. G. Wellesley, trainer of the winner, had hopes of also winning the Mangerton Plate with Prince Aly Khan's Um Colsoom, but the daughter of Umidwar failed badly when challenged by Silver Vixen, who carried a provisional penalty in view of the pending Ballinrobe objection.

Another shock awaited backers over the race for the Rank Cup, a two miles steeplechase, for which Miss D. Paget's Knight of the Border was all the rage. He flattered for a long way, but failed to withstand the challenge of Knight of Venosas, who won comfortably by a couple of lengths. On the previous day Knight of Venosas had finished third to Jackbook and Coincide in a three miles race, but over the shorter distance now showed to much greater advantage.

Glenefy, ridden by his owner, Mr. A. P. Harris, disappointed his connections badly in the Visitors' Plate, being well beaten a long way from home by Bonnie Anna, owned by Mr. P. D. O'Brien, trained by Jack Lombard and ridden by the latter's son, Mr. W. Lombard. For a wind-up, Cute John, winner of a flat race on the first day, scored an easy win in the Bunrower Hurdle, and, incidentally, did a much-needed turn for backers. Details:—

3.0—**MUCKROSS PLATE** of 50 sovs. Second 3 sovs., third 2 sovs. A steeplechase. 2 m.

Mr. M. Rowlette's b. or br. g. ALLEZ AU DIABLE, by Kirk-Alloway—L'Enfant Terrible, 5, 11-3 ..... E. Kennedy 1
Mr. R. F. P. Cameron's MIGHT OF MEATH, 5, 11-3 ..... T. Hyde 2
Mr. J. P. McAuley's GOOSIE GANDER, a, 11-10 ..... W. O'Grady 3

Also ran:—Hometown II., 11-10 (Farrissey), Bray Glen, 11-10 (D. Moore), Jomond Queen, 11-10 (T. Moloney), Askari, 11-3 (P. Conlon). (Winner trained by E. M. Rowlette.)

Betting—7 to 4 on Bray Glen, 6 to 1 each agst. ALLEZ AU DIABLE, Might of Meath and Goosie Gander, 7 to 1 any other. Tote (2/-)—Win, 27/6; places, 20/-, 12/-.

Won by a neck; 5l. Bray Glen fell.

3.35—**GLENA PLATE** of 50 sovs. Second 3 sovs., third 2 sovs. A weight for age flat race. 1¼ m.

Mr. F. Myerscough's ch. g. ROE, by King Salmon—Dismay, 3, 10-12 ..... C. Smirke 1
Mr. A. L. Moore's FIREWEED, 3, 10-12 ..... D. Moore 2
Mr. Nelson Dixon's LINDSEY, 3, 10-7 ..... Mr. H. Harty 3

Also ran:—Lord Haw Haw, 11-7 (Mr. O'Shaughnessy), Archie's Pride, 11-7 (Mr. J. F. McAuley), Briny Ocean, 11-7 (Mr. J. Rowe), Sun Glass, 11-12 (P. Magner), Cottage Bird, 11-7 (Mr. T. Bennett), Phantomtoi, 11-7 (Mr. P. Sleator), Dakota Star, 11-7 (Mr. M. Mitchell), Nore Valley, 10-7 (Mr. A. P. Harris), Golden Denis, 10-12 (P. O'Hara), Ninotchka, 10-7 (Mr. F. Connolly). (Winner trained by H. G. Wellesley.)

Betting—6 to 4 on ROE, 5 to 1 agst. Fireweed, 10 to 1 any other. Tote (2/-)—Win, 4/-; places, 2/6, 2/6, 2/6.

Won by 6l. 6l. Archie's Pride 4th, Dakota Star 5th, Phantomtoi 6th.

4.5—**RANK CUP**, value 50 sovs. (presented by J. V. Rank, Esq.), with 60 sovs. added. Second 5 sovs., third 3 sovs. A handicap steeplechase. 2 m.

Capt. C. B. Harty's b. g. KNIGHT OF VENOSAS, by Knight of Kilcash—Venosas ..... Mr. Harty 1
First, a, 12-0 .....
Miss D. Paget's KNIGHT OF THE BORDER, 6, 11-5 ..... D. Moore 2
Mr. W. J. Byrne's ARGUMENT, a, 9-10 ..... P. Mogian 3

Also ran:—Lightning, 11-7 (M. Fanning), Jungle Lass, 11-2 (Mr. T. M. Banahan), Irish Treasure, 10-4 (T. Ryan), Poetry II., 10-0 (E. Kennedy). (Winner trained by Owner.)

Betting—7 to 4 on Knight of the Border, 5 to 1 agst. Irish Treasure, 6 to 1 KNIGHT OF VENOSAS, 10 to 1 any other. Tote (2/-)—Win, 34/-; places, 6/-, 2/6.

Won by 2l., 2l. Poetry II. 4th.

4.35—**VISITORS' PLATE** of 50 sovs. Second 3 sovs., third 2 sovs. A weight for age flat race. 2 m.

Mr. P. D. O'Brien's b. m. BONNIE ANNA, by Loch Lomond—Juliana, 5, 11-2 ..... Mr. W. Lombard 1
Mr. A. P. Harris's GLENEFY, a, 12-7 ...Owner 2
Mr. E. O'Shaughnessy's LOMOND'S PRIDE, a, 12-7 ..... Mr. O'Shaughnessy 3

Also ran:—Knockgar, 12-7 (Mr. P. Sleator, jun.), Time Please, 11-9 (Mr. Harty), Never No More, 11-9 (Mr. W. Willis). (Winner trained by J. Lombard.)

Betting—2 to 1 on Glenefy, 3 to 1 agst. Knockgar, 6 to 1 BONNIE ANNA, 100 to 8 any other. Tote (2/-)—Win, 20/-; places, 3/-, 2/6.

Won by ¾ length; 2l. Time Please 4th.

5.5—**MANGERTON PLATE** of 45 sovs. Second 3 sovs. A handicap flat race. 1 m. 2 f.

Mr. J. R. Jackson's gr. f. SILVER VIXEN, by Lansdowne—Golden Vixen, 4, 8-7 ..... Herbert Holmes 1

Prince Aly Khan's UM COLSOOM, 3, 8-6 (car. 8-7) ..... C. Smirke 2
Mr. W. J. Byrne's GALLANT KNIGHT, 3, 7-7 ..... D. Howarth 3

Also ran—Twelve, 7-9, car. 8-0 (J. P. Maguire); Suile Mor, 8-0, car. 8-7 (P. Moylan); Venetian Lace, 8-0 (John Power). (Winner trained by Owner.)

Betting—2 to 1 on Um Colsoom, 3 to 1 agst. SILVER VIXEN, 8 to 1 Venetian Lace, 100 to 8 any other. Tote (2/-)—Win, 8/-; places, 3/-, 2/6.

5.40—**BUNROWER PLATE** of 100 sovs. (presented by the Government of Ireland). Winner 75 per cent., second 15 per cent., third 10 per cent. of the stakes. A handicap hurdle race. 1½ m.

Mr. G. V. Malcomson's br. g. CUTE JOHN, by Prester John—Wary, 5, 11-7 ..... J. Lenehan 1
Mr. John J. Barry's KANTWELLS COURT, 5, 9-9 ..... J. P. Maguire 2
Mr. J. P. McAuley's LORD BORIS, a, 11-12 ..... E. Kennedy 3

Also ran—Another Dream, 11-0 (R. Gough); Land of Peace, 10-12 (P. Powell); Peter Wolfe, 11-1 (R. McCarthy); Cottage Lady, 10-5 (Mr. O'Shaughnessy). (Winner trained by W. Tyndall.)

Betting—5 to 4 on CUTE JOHN, 9 to 4 agst. Kantwells Court, 8 to 1 Peter Wolfe, 20 to 1 any other. Tote (2/-)—Win, 4/-; places, 2/6, 2/6.

TOTE DOUBLE (5/- Stake)—Knight of Venosa and Silver Vixen. Dividend, £44 15/6. Two winning tickets. Day's pool, £520 4/0.

The Killarney Racecourse Premises were disinfected with Jeyes' Fluid. —(Advt.)

ATHLETICS

CARRICKMACROSS G.S. SPORTS

The annual sports of Viscount Weymouth's Grammar School were held on the grounds of Capragh House, on the invitation of Mrs. Wells.

The principal winners were:—Boys—McKeever, Blakley, White, Chambers, Meacock (1), Meacock (2), Grice Wells (1), Ross, Morris, Reburn, McLerie, Bennett (1); girls—O. McCullagh, J. Meacock, G. Bennett, J. Raymond, M. Davies, P. Duguid, H. Campion, M. McAdam, J. Rakin.

House Relay—1, Shirley House (J. Meacock), M. Magahy, McKeever and Grice). Visitors' Race—1, Lambert. Tug o' War—1, Moffett's House (Blakley, Cruikshank, Davies, Meacock (1), Wells, White). Grice Cup for Victor Ludorum—1, McKeever; runner-up, Blakley. Martin-Devitt Cup for Victrix Ludorum—1, G. Bennett; runner-up, O. McCullagh.

The prizes were distributed by the hostess, Mrs. Wells. The headmaster (Mr. H. R. Meacock) spoke in feeling terms of the late Mr. Andrew Wells, and expressed to Mrs. Wells the gratitude of all concerned for her very great kindness in placing the grounds at their disposal.

CYCLING

BELFAST RIDER MAKES FASTEST TIME

25 MILES HANDICAP IN PHŒNIX PARK

Isaac Matear, the Belfast crack, made the fastest time in the 25 Miles Competitor-Paced Handicap of the Shamrock Club in the Phœnix Park last evening. Receiving 30 secs. from D. J. Troy (City and Suburban) and M. Marlow (National), the scratch pair could not get on terms with the Belfast man, and retired before the finish. When the leading group of seven riders entered the last lap of the four miles course Matear was 100 yards to the bad. He caught the leaders, but was beaten by Phil Brady, of the promoting club, by a length. E. Byrne (National) was third.

Matear's time was 60 mins. 43 secs. Twenty rode.

HARRY REYNOLDS DEAD

The death occurred on Tuesday, at his residence, Drogheda street, Balbriggan, of Mr. Harry Reynolds, the noted Irish cyclist of many years ago. A contemporary of Messrs. Goss, Mansfield, and other well-known Irish racing cyclists, he gained distinction by winning the World's Championship at Copenhagen.

PUNCTILIO AND THE IRISH OAKS

If racing is resumed in the autumn and a substitute race for the St. Leger is arranged, J. Lawson, the Manton trainer, will nominate three horses, subject to their owner's approval. The three are Solway Firth, Claudius and Constitution, all owned by Sir Abe Bailey.

The Manton stable has Lord Astor's Fanctillo engaged in the Irish Oaks next Wednesday. At present she is a doubtful starter, but if she runs M. Beary will ride.

MOONTRAEN ARRIVED FOR IRISH OAKS

Mr. D. S. Kennedy's Moontraen, who is engaged in the Irish Oaks, had a good half-speed gallop over a mile at the Curragh yesterday. In addition to Moontraen, Mr. Kennedy's Shower of Gold and the two-year-olds, Millionaire and Sinker, have arrived from West Horsley to be trained by Hanley at Brownstown, Curragh. Mr. Kennedy won the Irish Oaks nine years ago with Nitsichin.

CURRAGH SELECTIONS

Our Curragh Correspondent's selections for Powerstown Park to-day are:—

Thurles Plate—Derk.
Tipperary Plate—Walter's Pride.
Clonmel Plate—Slieve Bernagh.
Kilkenny Plate—Precious Pelly.
Sportsman's Plate—Three Bridges.
Slievenamon Plate—Ruby Link.

POWERSTOWN PARK TO-DAY

PARK KNIGHT MAY WIN CLONMEL 'CHASE

Rathfadden Gets Vote for Tipperary Hurdle

Train, Kingsbridge, 10.50 a.m.

WITH a couple of exceptions fields will be of good strength at Powerstown Park this afternoon, and visitors can look forward to interesting sport. Unfortunately the principal event, the £100 Clonmel Handicap Steeplechase, will bring out only five runners, but, with Sterling Duke in the field, the race is lifted somewhat out of the ordinary. Mr. O'Leary's chaser has a stiff task before him, and he may not succeed in conceding the weight to the useful Jackbook, Park Knight and Slieve Bernagh. Jackbook was at Killarney on Tuesday, and he incurred a 6lb. penalty, which means that Park Knight can meet him on 10lb. better terms than when they finished second and third respectively to Saffron Hill at Limerick Junction early last month. That may be sufficient to turn the tables to-day, and, as Park Knight won in good style from some useful performers here in May, he is given the vote.

The Tipperary Handicap Hurdle looks a very open affair, for Walter's Pride, Rathfadden, Gorgia, Bright Child and Amberhill all have strong claims. Perhaps Rathfadden, who usually runs well on the course, will win. Down East has the choice of two engagements at the meeting, and should carry Mr. T. A. Morris's colours successfully in the one chosen for him, and Rathcoole seems to have an excellent chance of capturing the Sportsman's Plate. Selections:—

Thurles Plate—**Down East**; if absent, **Blazing Fire.**
Tipperary Plate—**Rathfadden.**
Clonmel Plate—**Park Knight.**
Kilkenny Plate—**Gloucester.**
Sportsman's Plate—**Rathcoole.**
Slievenamon Plate—**Down East**; if absent, **Ruby Link.**

TOTE DOUBLE.
Gloucester and Rathcoole.

Totes Double on Fourth and Fifth Races.

2.30—THURLES PLATE of 65 sovs. Second 10 sovs., third 5 sovs. A weight for age hurdle race. 1m. 5f. 70yds. Age st. lb.

BLAZING FIRE (Mr. Walter Dwyer) ..... Owner a 12 0
RAINDROP (Mrs. J. McEnery) McEnery a 12 0
DERK (Mrs. A. P. Harris) A P. Harris 5 11 12
DOWN EAST (Mr. T. A. Morris) Morris 4 10 9

The above are declared runners.

42 BLAZING FIRE. Carried 11-12 when beaten short head by Headliner (10-7) Tramore July (1¼m. flat). Carried 9-9 when fourth of 9 to Glen of Aherlow (8-9) Junction June 29 (1m. 1f.).

0 RAINDROP. Unplaced with 11-8 to Rathfadden (11-0) Tramore May (2m. flat).

40 DERK. Unplaced with 11-1 to Cute John (11-2) Killarney Tuesday (1¼m. flat). Carried 11-3 when fourth of 7 to St. Martin (11-3) Junction June 29 (2m. hurdles).

30 DOWN EAST. See Slievenamon Plate. Carried 9-11 when beaten 2l., same by Happy Lucy (11-10) and Cuteloi (11-10) Powerstown April (1m. 5f. 70yds. hurdles). Carried 9-11 when fifth of 22 to Fair Von (11-3) Naas February (1¼m. hurdles).

3.0—TIPPERARY PLATE of 75 sovs. Second 10 sovs., third 5 sovs. A handicap hurdle race. 1m. 5f. 70yds. Age st. lb.

WALTER'S PRIDE (Mr. H. O'Leary) ..... Ruttle 6 10 11
RATHFADDEN (Mr. T. J. Widger) ..... Widger a 10 9
GORGIA (Mr. E. T. O'Meara) Owner a 10 6
BRIGHT CHILD (Miss Dorothy Paget) ..... C. A. Rogers a 10 0
DUNDRIN (Mr. T. W. Barry) P. Molony a 9 12
AMBERHILL (Mr. R. Shanahan) Owner 5 9 10
OLIVE'S PET (Mr. John Power) ..... Owner 6 9 7
ZAPATA (Mrs. C. M. Malcomson) ..... C. Malcomson a 9 7

The above are declared runners.

00 WALTER'S PRIDE. Carried 10-7 when sixth of 12 to Senator (10-0) Phœnix Park May 25 (2m. hurdles).

32 RATHFADDEN. Carried 11-6 when beaten 30l. by Durban (11-0) Tramore July (2m. flat). Carried 12-7 when beaten 6l., 1¼l. by Cuff Link (12-5) and Knightly (12-12) Gowran May (1m. 7f. flat). Carried 11-0 when winning 2¼l., 5l. from Glenefy (11-0) and Knockgar (11-0) Tramore May (2m. flat). Carried 11-2 when beaten 1¼l., 3l. by Senville (10-4) and Duke of Burgundy (11-13) Powerstown May (1m. 5f. 70yds. hurdles). Amberhill (10-0) was fourth of 15, and Dundrin (10-13) behind.

02 GORGIA. See Amberhill.

44 BRIGHT CHILD. Carried 10-10 when fourth of 6 to Smerwick's Nephew (11-2) Bellewstown July (2m. hurdles). Carried 10-8 when fourth of 10 to Duke of Burgundy (11-8) Curragh May (2m. hurdles).

40 DUNDRIN. Unplaced with 9-9 to George Dandia (9-9) Baldoyle July (1¼m. hurdles). Carried 10-3 when fourth of 6 to Passeport-II. (12-0) Mallow June (2m. 120yds. hurdles). Carried 9-13 when beaten 1¼l. by Kilfeakle (9-8) Thurles June (1¼m. hurdles). See Rathfadden.

41 AMBERHILL. Carried 10-0 when winning 1l., neck from Gorgia (11-0) and Young Bob (10-1) Tramore May (2m. hurdles). See Rathfadden.

01 OLIVE'S PET. Carried 12-0 when winning 1¼l., 4l. from Down East (10-0) and Knockeen (12-0) Powerstown October (1m. 5f. 70yds. hurdles).

00 ZAPATA. Unplaced with 10-0 to Toirose (9-9) Tramore July (2m. hurdles).

3.30—CLONMEL PLATE of 100 sovs. (presented by the Government of Ireland). Winner 75 per cent., second 15 per cent., third 10 per cent. of the total value of the race, including entry fees. A handicap steeplechase. 2½m. Age st. lb.

STERLING DUKE (Mr. H. O'Leary) ..... Ruttle a 12 7
JACKBOOK (6lb. ex.) (Mr. C. Balding) ..... Slenior, jun. a 10 11
PARK KNIGHT (Miss P. Stokes) Kirwan a 10 10
SLIEVE BERNAGH (Mr. W. J. Kelly) ..... Owner 6 10 3
PLAYAWAY (Mr. John Power) Owner 6 9 7

The above are declared runners.

00 STERLING DUKE. Unplaced with 11-5 to Drumbilla (9-11), Leopardstown July (2½m. 'chase). Unplaced with 11-5 to Pulcher (10-5), Baldoyle July (2m. 2f. 'chase).

21 JACKBOOK. Carried 10-5 when winning 6l. 10l. from Coincide and Knight of Venosas (12-0), Killarney Tuesday (3m. 'chase). Carried 10-7 when beaten 10l. by Saffron Hill (11-8), with Park Knight (11-2) 8l. behind, Junction June 29 (3m. 'chase). See Jackbook.

13 PARK KNIGHT. See Jackbook. Carried 11-9 when winning 4l., same, from Solide (11-5) and Madeira Knight (11-9), Powerstown May (2m. 2f. 'chase).

20 SLIEVE BERNAGH. Bolted at Gowran, May ('chase). Carried 10-1 when beaten neck by Double French (9-10), Limerick May (3m. 'chase). Carried 9-7 when winning 15l. 4l. from Glass Court (10-5) and Drumbilla (11-4), Dundalk April (2m. 200yds. 'chase).

13 PLAYAWAY. Carried 10-7 when beaten 6l. 20l. by Tanya's Knight (11-10) and Deal (10-0), Junction June 5 (3m. 'chase). Carried 11-3 when winning 2l. 6l. from Lord Burford (11-10) and Grantstown (11-3), Limerick Nov. (2m. 200yds. 'chase).

4.0—KILKENNY PLATE of 75 sovs. Second 10 sovs., third 5 sovs. A handicap flat race. 1¼m. Age st. lb.

CLOHOGUE (Mr. E. T. O'Meara) Owner a 10 7
RED BAT (Mr. Jas. Kelly) P. Kirwan a 10 7
INISHOWEN (Miss F. Masterson) ..... Masterson 5 10 2
GLOUCESTER (Mr. W. R. Lysaght) ..... D. Rogers 4 9 10
MAIN GUARD (Mr. T. A. Morris) Morris 4 9 6
PRECIOUS POLLY (Lt.-Col. Giles Loder) ..... Fetherston 3 9 3
GLEN OF AHERLOW (Mr. A. P. Harris) ..... Owner 3 9 0

The above are declared runners.

00 CLOHOGUE. Unplaced with 10-2 to Kilfeakle (9-8), Thurles June (1¼m. hurdles). Unplac. 1 with 9-4 to Beggar Lass (10-2), Gowran May (1m. 2f.).

40 RED BAT. Unplaced with 11-12 to Headliner (10-7), Tramore July (1¼m.). Carried 10-12 when fourth of 11 to Rockleigh (11-5), Phœnix Park, June (1m. 2f. 50 yds.).

14 INISHOWEN. Carried 10-5 when fourth of 9 to Foxsell (10-9), Phœnix Park, June (2m. hurdles). Carried 9-7 when winning 2l. 4l. from White Lily (8-7) and Glengormley (9-7), Dundalk April (1m. 1f. 80 yds.).

11 GLOUCESTER. Carried 10-8 when winning head from Starflyer (11-9), Curragh June 27, (1m. 2f.). Carried 9-9 when winning 3l. 4l. from Glen of Aherlow (8-7) and Magic Bubble (8-7), Junction June 5 (1m. 1f.).

01 MAIN GUARD. Carried 11-2 when winning 1¼l. 2½l. from Rathcoole (10-7) and Nursery Seedling (10-7), Powerstown May (1m. 5f. 70 yds.).

21 PRECIOUS POLLY. Carried 8-5 when winning 1¼l., short head, from Sportsgirl (8-5) and Ruby Link (8-5), Curragh June 12 (7f.). Carried 8-6 when beaten 1¼l. by Spring Sonnet (8-6), Baldoyle May (1m. 1f. 80yds.).

31 GLEN OF AHERLOW. Carried 8-9 when winning neck, 1¼l. from Granaden (8-9) and Silver Vixen (9-9), Junction June 29 (1m. 1f.). See Gloucester.

4.30—SPORTSMAN'S PLATE of 65 sovs. Second 10 sovs., third 5 sovs. Weight for age flat race. 1m. 5f. 70yds. Age st. lb.

TIRRIVEE (Mr. J. T. Gahan) ...Kirwan 6 12 0
TIPPERARY BOY (Mr. P. J. Henehan) ..... Keating 6 12 0
FREE MAN (Mr. M. J. Harney) ..... Keating 5 12 0
SKULE AROON (Mr. D. J. Hayes) ..... Owner 5 12 0
THREE BRIDGES (Mr. John McEnery) ..... Owner 5 12 0
FAT'S PRINCESS (Mr. J. Toppin) Owner 6 12 0
BRINY OCEAN (Mr. D. Noonan) Owner 5 12 0
EGMONT (Mr. Walter Dwyer) ...Owner 4 11 7
KILTAMURA (Mr. P. J. O'Brien) ...Owner 4 11 7
KENMUIR CASTLE (Mr. J. T. Purcell) ..... Owner 4 11 7
CINCHONA (Mr. T. J. Widger) Widger 4 11 7
NORE VALLEY (Mrs. A. P. Harris) ..... A. P. Harris 3 10 9
PRETTY GIRL (Mr. P. McKeogh) ..... McKeogh 3 10 9
RATHCOOLE (Mr. T. C. Hayes) ..... Keating 3 10 9
MERSHEEN (Mr. J. C. Johnston) 3 10 9

The above are declared runners.

0 TIRRIVEE. Unplaced with 11-1 to Puck Fair (10-10) Tramore May (1¼m. hurdles).

TIPPERARY BOY. See Egmont.

43 FREE MAN. Carried 11-10 when beaten neck by Golden Jack (11-5) Baldoyle July (1¼m.). See Rathcoole.

00 BRINY OCEAN. Unplaced with 11-7 to Roe (10-12) Killarney yesterday (1¼m.). Carried 11-12 when fifth of 10 to Headliner (10-7) Tramore July (1¼m.). See Egmont.

30 EGMONT. Unplaced with 8-0 to Matona (8-3) Junction June 29 (2m.). Carried 10-6 when beaten 3l. by the dead-heaters, Twelve (11-0) and Prophet's Thumb (11-2) Mallow June (1¼m.). Tipperary Boy (11-7) was fifth of 13 and Briny Ocean (11-1) behind. Carried 11-0 when fourth of 16 to Another Bachelor (11-12) Limerick May (2m.). See Rathcoole.

00 KENMUIR CASTLE. Unplaced with 11-4 to Margo (12-0) Junction June 5 (2m.). See Rathcoole.

00 NORE VALLEY. Unplaced with 10-7 to Roe (10-12) Killarney yesterday (1¼m.). Unplaced with 8-2 to Glen of Aherlow (8-9) Junction June 29 (1m. 1f.). See Rathcoole.

00 PRETTY GIRL. See Rathcoole.

22 RATHCOOLE. Carried 8-7 when beaten 2l. by River Gem (8-7) Junction June 5 (1¼m.). Pretty Girl (8-7) was fifth of 12 and Nore Valley (8-0) behind. Carried 10-7 when beaten 1¼l. by Main Guard (11-2) Powerstown May (1m. 5f. 70yds.). Three Bridges (12-0) was fourth of 15, and Egmont (11-7) and Kenmuir Castle (11-2) behind.

5.0—SLIEVENAMON PLATE of 65 sovs. Second 10 sovs., third 5 sovs. Weight for age flat race. 1m. 60yds. Age st. lb.

POCKET MONEY (Mrs. D. Doherty) 5 9 4
DOWN EAST (Mr. T. A. Morris) Morris 4 9 4
RED HAT (Mr. Jas. Kelly) P. Kirwan a 9 4
CAPE OF GOOD HOPE (Mr. B. Dowling) ..... J. J. O'Donnell 3 8 6
RUBY LINK (Mr. J. Harte) .....Ruttle 3 8 6
MASTER LINK (Mr. W. J. Kelly) Owner 3 8 6
PRETTY KIND (Mr. J. J. O'Meara) ..... D. P. O'Brien 3 8 6
SWEET EILEEN (Mr. W. J. Phelan) ..... Mitchell 3 8 6
AUNT HANNAH (Mrs. J. J. Power) ..... Mitchell 3 8 6

The above are declared runners.

30 DOWN EAST. Unplaced with 10-9 to the dead-heaters, Twelve (11-0) and Prophet's Thumb (11-2) Mallow June (1¼m.). Carried 9-7 when beaten 1¼l., 2l. by Meadow Fescue (8-7) and River Gem (8-8) Powerstown May (1m. 2f.). Pretty Kind (8-7) was sixth of 13.

40 RED BAT. See Kilkenny Plate.

00 CAPE OF GOOD HOPE. Unplaced with 8-7 to Avena (9-2) Curragh June 26 (1m.).

'00 RUBY LINK. Carried 7-2 when fifth of 13 to Fairfax (9-5) Baldoyle July (7f.). Carried 8-5 when fifth of 12 to Broadcaster (9-8) Curragh June 15 (7f.). Carried 8-5 when beaten 1¼l., short head by Precious Polly (8-5) and Sportsgirl (8-5) Curragh June 12 (7f.).

00 EASTER LINK. Unplaced with 8-5 to Tolago (9-0) Curragh April (6f.).

00 PRETTY KIND. Unplaced with 8-0 to Mornas (8-0) Junction June 5 (5f.). See Down East.

0 SWEET EILEEN. Carried 8-9 when fifth of 10 to Onward (9-9) Naas June (1m. 180yds.). Aunt Hannah (8-9) was behind.

00 AUNT HANNAH. See Sweet Eileen.

"Wait now while I get me Bruno"
ST. BRUNO
FLAKE OR ROUGH CUT
It's a MAN'S Tobacco!

CRICKET

THE BANKERS' CUP SEMI-FINAL

RUDDLE'S BIG PART IN PROVINCIAL'S WIN

Provincial qualified for the final of the Bankers' Cup, in which they will meet Bank of Ireland, defeating Hibernian by 4 wickets at Sydney Parade last evening. On Monday Provincial had replied to Hibernian's total of 116 with 45 for 3, and M. P. Ruddle and H. Bligh, who were at the wicket, practically won the game on their own, bringing the score to 94 before Bligh was bowled by Fox.

Actually, Provincial had to fight for the few remaining runs, for both Maynard and Coghlan were run out, and Holland was badly missed before the issue was decided. Provincial's second batting was of great value to his team. Score:—

HIBERNIANS 116

PROVINCIAL.

V. Grosse b Ward 1
H. Doyle (1) b Ward 13
F. H. Ballagh c. Kilmurray b. Fitzgerald 26
M. P. Ruddle not out 36
H. Bligh b. Fox 27
R. Maynard run out 5
W. H. Coghlan run out 0
E. Holland not out 2
Extras 6
Total (for six wickets) 116
Bowling—Ward 1 for 38, Smith 0 for 22, Fitzgerald 2 for 23, Fox 1 for 29.

GOLF

LATE MR. J. E. LAIDLAY WON OVER 200 GOLD MEDALS

Mr. J. E. Laidlay, twice amateur golf champion, died at his residence, Auldhame, Sunningdale, after a long illness. He was in his eightieth year. As a schoolboy he played for Gentlemen of Scotland against Yorkshire, and took six wickets for 30 runs. He won the Amateur Golf Championship in 1889 and 1891, and played for Scotland against England from 1902 to 1911. He won over 200 scratch gold medals.

CLUB NOTICES

HERMITAGE.—Ladies' Branch—Granard Cup: Mrs. Fletcher (2) and Mrs. J. Martin (13), 1 down; Miss O'Connor (13) and Mrs. Gallivan (21), 1 down; Mrs. McMorrough (20) and Miss J. Mooney (14), 1 down. Tuesday next—Mrs. Fitzpatrick's prize, 18 holes, v. bogey.

BRAY.—Ladies' Branch—Prize presented by Mrs. H. J. Bermingham: Miss Bailey (14), 1 up; Miss Pim (10), 1 down. Lady captain's (Miss Pim) prize—Final: Miss M. Casey (33) beat Mrs. Carring (23).

FOXROCK.—Saturday next—Monthly medal, bogey.

NEWLANDS.—Ladies' Branch—Counless of Granard competition. Fourball and foursomes will be played on Tuesday, July 23rd. Medal arranged for that date postponed.

LUCAN.—Ladies' Branch—To-morrow: Miss Grehan's prize (Stapleford); usual draws. Mrs. G. C. Byrne's prize—Miss J. Barry (5 2-3), 25 1-3; Miss B. Doran (6 2-3), 26 1-3.

BELGRAVE.—Ladies' Branch—July 16th: Miss A. Oulton's prize, eclectic—Mrs. James Davy (25), 33 9-3; Miss V. McEntagart (17), 34 1-3. July 23rd—Semi-open Scotch foursomes; arrange opponents. July 30th—Nine holes match play competition; entries close Saturday, 27th.

LAHINCH.—Fourball: C. A. White and D. F. Gleeson, 5 up; R. Counihan and J. Hogan, 3 up. Singles, bogey—B. O'Farrell (5), 4 up. Miss Flannan's College Union competition—Union Cup: Rev. Fr. Casey (20), 66; F. P. Moloney (11), 74; Rev. Canon Vaughan (10), 74; Rev. Fr. Stuart (11), 75; G. Mallin best gross.

GRANGE.—Ladies' Branch—Mr. J. W. Milne's prizes have been postponed to Tuesday, July 30th. July 23rd—Prize presented by Miss Harty, bogey. July 25th—Medal; strokes.

ELM PARK.—Ladies' Branch—To-day: Mrs. L. Rowland's prize, 18 holes, strokes. Nine sealed holes. Draws 10, 10.30, 5, 5, 5.35, 6.30.

CASTLE.—Wednesday medal—H. F. H. Knee (11), 70; W. Cope (11), 70; J. J. Maguire (11), 70; J. B. Butler (7), 72. Class II.—P. Corcoran (23), 66; R. E. Haines (17), 69; T. Byrne (20), 69; P. Higgins (18), 70; T. F. Williamson (15), 71; E. J. Cotter (16), 72; M. H. Gillespie (14), 73; R. Murray (14), 73. Saturday—HolmPatrick Cup, four-ball.

WOODBROOK.—Caddies' competition—Class I., J. Murray (13), 70; B. Plunkett (14), 70; W. Kenna (8), 71; best gross, J. Smith, 77. Class II.—J. Keating (33), 68; D. Byrne (36) 71; F. Fitzpatrick (26), 77.

GRANGE.—Wednesday competition—W. J. Reade (3), 73; F. Cullen (12), 73. Class II.—J. D. McLennon (16), 66; A. W. Kennetz (18), 68. Class III.—J. Boylan (19), 67; G. D. Peterson (20), 68. To-day—Veterans' Cup. Draws every half-hour.

HERMITAGE.—Monthly fourball, third qualifying round—J. P. Kennedy (6) and G. Beggs (17), 7 up; K. J. Duggan (4) and T. R. Hall (8), 6 up; W. S. Bates (6) and W. P. Kiely (14), 6 up; T. Cormack (8) and J. J. Holloway (19), 5 up.

NEWLANDS GOLF CLUB.
MEN'S OPEN FOUR-BALL.
SATURDAY,

The Irish Times.

THURSDAY, JULY 18, 1940.

AT KILLARNEY

THE PRESIDENT, Mr. Sam Kyle (right), discussing aspects of the Irish Trade Union Congress with Mr. Cathal O'Shannon at Killarney.

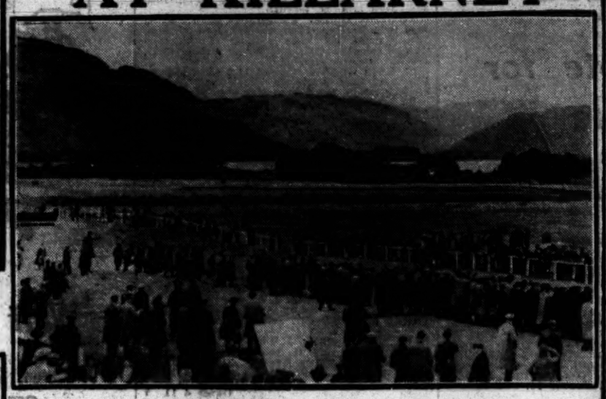

THE PICTURESQUE SETTING of the races at Killarney yesterday. Below: Taking the last fence in the race for the Innisfallen Plate.

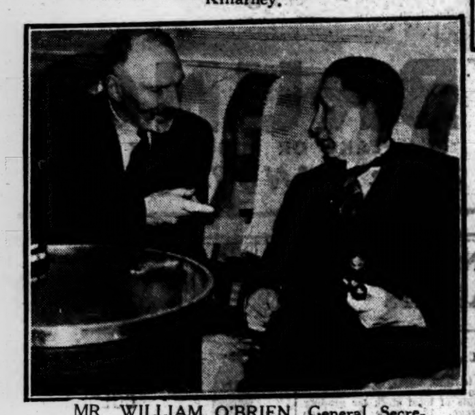

MR. WILLIAM O'BRIEN, General Secretary of the Irish Transport and General Workers' Union, and Mr. S. Byrne, of the Insurance Workers' Union, discussing labour problems at Killarney. Below: A Northern delegate to the Congress, Mr. J. Beattie, M.P.

Madame Fitzgerald at Killarney Races.

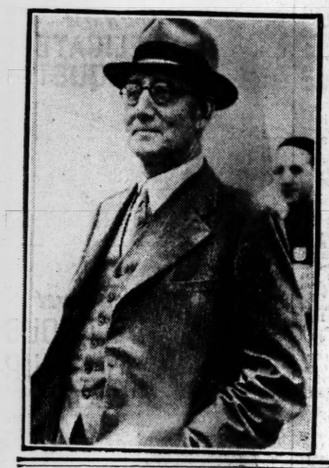

A GROUP taken before last night's general meeting of the Irish Auctioneers' and Estate Agents' Association. Included are: Mr. E. J. Archbold (president), Captain W. Willington Malony (vice-president), Mr. H. Haslett, Mr. P. Smith, Mr. A. MacArthur, Mr. D. P. Hoey, Mr. W. J. Heron, Mr. H. Connolly, Mr. A. W. Bennett, Mr. J. Dooly, Mr. R. Greene, Mr. H. Lisney, Mr. J. McGuire, Mr. E. J. Lightfoot, Senator M. Conlon, Mr. J. Larkin, Mr. T. Morgan Good, Mr. R. N. MacArthur, Mr. G. H. Lowry, Mr. O'Shea and Mr. M. H. Gray (secretary).

Switzer

NOTE

These offers are for Personal Shoppers Only and cannot be sent on Approbation.

Postage extra on Orders under 20/-.

SALE NEWS

Exceptional 3-DAY Offers For

THURSDAY—FRIDAY—SATURDAY

A Shopping Opportunity of Unique Interest

FROCKS

A limited number of SMART FROCKS from our regular 59/6 collection now offered at Special Three-day Price 42/-

COATS

50 LADIES' COATS—Various styles in Tweeds and Fancy Materials, including Black, Navy and colours, reduced to HALF original price. From 29/6

GLOVES

Very Special Value in the new wrist-length WASHABLE CHAMOIS GLOVES. Natural and White. All sizes. Usual price 10/11 per pair. Three-day Price 7/11

STOCKINGS

Very fine gauge PURE SILK STOCKINGS in lovely shades. 8½ to 10 ins. Three-day Price 2/6

LINGERIE

CHARMING THREE-PIECE LINGERIE SET in "Colanese" Satin. Each garment is cut on the bias and daintily trimmed Ecru lace.

SLIP. Usually 10/6. Now ... 8/11

KNICKER. „ 7/11. „ ... 6/6

(Shades—Pink, Peach, Blue).

NIGHTGOWN. Usually 12/11. Now 10/11

(Shades—Peach and Blue).

CORSETS

"TWILFIT" CORSETS. Special offer of two styles in laced-back models, either with or without Underbelt; insets of elastic at waist, well boned, four suspenders. In Tea-rose. Available in most sizes. Usually 18/11, 23/6 and 25/6. Three-day Price ... 14/11

GIRLS' SWIM SUITS

GIRLS' NAVY WOOL SWIM SUITS, suitable for ages 14 to 16 years. Usually 8/6 Three-day Price ... 3/6

SHOES

Special line of Ladies' WINE SUEDE COURT SHOES, with bow to tone and medium heel. Sizes and half sizes from 4 to 8. Three-day Price 21/9

FOR BOYS AND MEN

BOYS' GREY FLANNEL JACKETS AND SHORTS, in sizes to fit ages 4 to 13 years. Some slightly tossed. In Dark and Light Shades. Usual prices, 30/- to 42/- Three-day Price 22/6

MEN'S MOROCCO TRAVELLING SLIPPERS in Zip-fastening case to match. Usually 10/6 the set. Three-day Price 5/11

5 DOZEN MEN'S SHIRTS, in both Mercerised and Zephyr, with 2 collars to match. Neat stripes on Brown or Grey grounds. Usual price, 10/6 each. Three-day Price ... 8/6

SCARVES

EXTRA WIDE PRINTED EVENING SCARVES. Regular prices, 30/- to 63/-. Three-day Price 10/-

RIBBONS

WHITE SILK RIBBON, 6 inches wide, with woven spot in red. Usual price, 1/6 per yard. Three-day Price ... 8½D.

LARGE CHECK SILK RIBBON, 9 inches wide. Navy/White, Black/White, Navy/Saxe/White. Usually 1/11 per yard. Three-day Price ..... 10½D.

LACES

WIDE LACE FLOUNCINGS in Black and all Colours. Usual prices from 3/11 to 8/11 per yard. Three-day Price 1/11

SMOCKS

PRINTED SLUB SMOCKS. Natural Colour grounds. Usually 6/11. Three-day Price 4/11

SILKS

COURTAULD'S TESTED QUALITY "LUVISCA," in Twenty different colours. Wide and narrow stripes. Suitable for both Ladies' Wear and Men's Shirts or Pyjamas. Worth 4/11 per yard. Three-day Price 2/6

COATINGS

PLAID COATINGS—for Sports Wear—in Green and White, Blue and White, Pink and White, Black and White, Red and White. Usual price, 11/6 per yard. Three-day Price 8/11

FURNISHINGS

500 YARDS "SUNDOUR" STRIPE FABRIC for Curtains, 48" wide. Guaranteed fadeless. In Rose, Yellow and Rust. Formerly 2/11 per yard. Three-day Price 1/-

PILLOW CASES

PLAIN LINEN-FINISH COTTON PILLOW CASES. Size 20" x 30". Regular price, 1/8 each. Three-day Price 1/4

TOILET ROLLS

Special Offer of "PALMETTO" TOILET ROLLS. Thin, Soft, Strong and Soluble in Water. Full-size Rolls (perforated). Three-day Price, PER DOZ. 8/6

(6 doz. for 49/6.) Carriage extra.

TRAYS

25 only UNBREAKABLE PAPIER MACHE TRAYS. Size 16" x 12". Very pretty designs. Three-day Price, only 2/11

TABLE WARE

Exceptional Values in "CROWN DEVON" HAND-PAINTED TABLE WARE. Many beautiful designs.

TEA SETS (21 pieces)..... 19/6

BREAKFAST SETS (21 pieces) 27/6

DINNER SETS (26 pieces) ... 49/6

Carriage extra.

FLOOR STANDARDS

Only a few left: MAHOGANY ELECTRIC FLOOR STANDARDS AND SHADES. Fitted complete with Flex, switch and plug. Three-day Price, only 39/6

Carriage extra.

TRUNKS

SOLID COWHIDE LEATHER SUITCASE TRUNKS. Hand sewn throughout. Lever locks and key. Fitted with end handle. Three-day Prices—32", 75/-; 69/6 30" .....

(Fitted with Tray, 5/- extra.) Carriage extra.

GOLF CLUBS

50 only: STEEL-SHAFTED GOLF CLUBS. Woods and Irons. All by well-known makers. Usual Prices, 17/6 to 22/6. Three-day Price, each 15/-

SWITZER & CO., LTD., GRAFTON STREET, DUBLIN

take advantage of

ARNOTTS SALE

COATS . . .	clearing at	29/6
HATS . . .	„ „	10/11
BLOUSES . .	„ „	5/11
SUMMER FROCKS	„ ½	10/-
AMERICAN FROCKS	„ „	39/6
CHILDREN'S FROCKS	„	5/-
JUMPERS . . .	„ „	7/11

28 page Sale Catalogue Free.

BLUE PLATE LUNCH

Arnotts Cafe brings out a new economy Lunch . . . 1/8

ARNOTTS HENRY ST. DUBLIN

SATURDAY'S "IRISH TIMES"

Advertisers will greatly oblige by sending their copy of advertisements for Saturday's issue of this paper this afternoon or before noon on Friday.

Copy received later cannot be guaranteed publication in Saturday's issue.

PREPAID ADVERTISEMENTS

CONTINUED FROM PAGE 2.

HOUSES AND LANDS WANTED TO RENT OR PURCHASE.

ADVERTISER would Purchase 25 to 75 Acres for Tillage or Market Garden, within 9 miles of Dublin; with small Bungalow preferred.—L 1935, this office. 16 F

COTTAGE Wanted, 6/- or 7/- weekly; grown family; South side.—E 0 190, Irish Times Branch Office, Rathmines. 16 F

DETACHED, secluded Residence wanted, South Co. Dublin; cash buyer.—L 1912, this office. 16 F

DERRY, Rathgar or Milltown Districts.—Wanted, detache House; must be non-basement, with 3 good reception rooms, 5 bedrooms and large garden; £2,500 cash. Replies—Browne and Dowse, 2 Dawson street. 17 E

FURNISHED House wanted, August, Dublin (south side); three bedrooms; moderate.—M 11, this office.

FOR month August, Furnished House or Cottage required; 2 adults, exceptional tenants; must be moderate; replies immediate.—L 1986, this office.

GROUND Rents Required for Investment. Send particulars to M 26, this office. 17 A

TENANTED Property as Investment wanted to Purchase; £3,000 available.—L 1913, this office. 16 F

WANTED, House or Bungalow, with 2-3 acres, suitable for poultry farm; near shop and bus.—L 1808, this office. 15 D

WANTED Residential Farm within 25 miles city. Purchase or Rent; also Furnished Residence.—Auctioneers, Arthur Jones. 15 E

AUCTIONS.

FURNITURE.

44 GROSVENOR SQUARE, RATHMINES.

AUCTION SALE THIS DAY OF THE ENTIRE FURNITURE AND EFFECTS OF THE ABOVE RESIDENCE, Including DRAWINGROOM, DININGROOM, AND BEDROOM FURNITURE, Commencing at 12 Noon.

Terms: Cash, and 5 per cent. Auction Fees. Admission to Sale, 1/-.

GARVEY & GOOD, F.S.I., M.I.A.A., Auctioneers.

IMPORTANT CLEARANCE SALE

AT THORNTON HALL, KILSALLAGHAN, CO. DUBLIN,

TO-MORROW (FRIDAY), 19th JULY, at 12 o'clock,

Comprising Dairy Cows, Springing Heifers, Horses, 400 Cocks Hay, Growing Crops, Farm Implements, Fordson Tractor, Dairy Equipment, Harness, etc., as already fully advertised. ALSO Twenty Drinking Bowls, and 1937 8 h.p. Ford Saloon (omitted from previous advertisement).

GAVIN LOW, LTD.

MOUNTAIN VIEW, FINGLAS BRIDGE.

COMPACT HOLDING FOR SALE.

House contains in all four living rooms, scullery, out-buildings, electric light, etc., all in perfect order, standing on 5 Statute acres. Held in fee-simple. Situated convenient to City, North Side. For Sale Privately. Apply to

JOHN P. CUFFE, LTD.

HAY! HAY! HAY!

SALE of 120 COCKS 2nd and 3rd CROP and OLD MEADOW HAY on MONDAY NEXT, 22nd JULY, at 6.30 p.m., at LISMORE HOUSE, LUCAN.

JOHN P. CUFFE, LTD., M.I.A.A., Auctioneers, Valuers and Live Stock Salesmen, 31 MANOR STREET, DUBLIN.

HOUSES AND LANDS WANTED TO RENT OR PURCHASE CONTINUED.

WANTED, House, 3 sitting, 4-5 bedrooms, garage; 2-3 acres; mountain preferred, within 10 miles South Dublin; near bus route.—L 1927, this office. 16 F

WANTED to Purchase, House, Albany, Mountain view district, Ranelagh; 3/4 bedrooms; state price.—M 6, this office. 17 E

£300-£400 OFFERED for Cottage within 20 miles Dublin.—M 17, this office. 17 A

APARTMENTS AND FLATS TO LET.

DUBLIN AND DISTRICT.

ABOUT Furnished and Unfurnished Flats, Bed Sitting-rooms, superior Accommodation, etc., all parts.—Apply "Ideal Agency," 6 Nassau street. 'Phone 63250. 13 D

AT 40 Northumberland road—Exclusive Accommodation, visitors catered for. 'Phone, 63480. 13 D

ATTRACTIVE Divan Bed Sittingroom, full or partial board; telephone.—16 Earlsfort terrace. 15 E

A PRIVATE Sittingroom, Bedroom adjoining, fire, light, full meals; Drumcondra; gentleman; £1 7/6 weekly.—L 1925, this office. 16 F

ACCOMMODATION, superior, 5 Pembroke road; excellent food, service and cleanliness. 'Phone 61904. 16 F

ATTRACTIVE selection, Unfurnished, self-contained Flats—Contact £108; Blackrock, £96; Rathgar, £72; city, £36-£84. All convenient situations, high class houses. Full particulars from Archer, 12 Lower Fitzwilliam street. 16 F

AT 2, Lower Leeson street, Hall Flat, 3 rooms, garden, etc. View any time. 17 A

HALL Flat, new house, newly furnished, constant hot water, facing Percy Tennis Grounds, 6 Belmont Villas, off Mosehampton road; 40/-; two adults. Seen after 7. 17 E

A NEAT, sunny, self contained, Furnished Flat; select, private; Palmerston Park district.—L 1980, this office. 17 A

AT 18 Upper Mount street—Select, Unfurnished Flat; 3 rooms, with every convenience.—Tierney, 40 Hogarth's Flats, Drumcondra.

AT 20 Marlboro' terrace—Well Furnished Rooms; Full or Partial Board; exclusive. 17 A

AT Clarelille, 40A Dartmouth square; private house; comfortable rooms; best food; moderate. 17 A

AT Herbert Lodge, St. John's road, Sandymount—Self-contained Flat, four large rooms, kitchen, bathroom, electricity, gas, garage, large garden front and rear; seen 5-7 p.m.; rent £105. 17 A

WHITE COATS for Doctors, Chemists, Technical Schools and EMERGENCY SERVICES

No. 227. Ladies' WHITE DRILL COATS. Single breasted with revers, two side and a breast pocket, guaranteed to wear and wash well. Suitable for Doctors, Dentists, Chemists. 34 x 36, 36 x 38, 38 x 38, 40 x 40. Sale Price ..... 12/- Postage 6d.

No. 226. WHITE COATS. Double breasted, half belt and vent at back, two side and a breast pocket, with coat sleeve and good front wrap. Made in good quality drill, well tailored. Sizes 34 x 44, 36 x 46, 38 x 48, 40 x 48. Suitable for Nurses, Technical, or Cookery. Sale Price ... 13/6 42 x 50, 1/- extra. Postage 6d.

OFFICE COATS in various styles at keen prices

KELLETTS of George's St. Dublin

APARTMENTS & FLATS TO LET CONTINUED

A MODERN, self-contained Flat. Apply 47 Merrion square. 17 E

BED-SITTINGROOMS, with all modern conveniences, full or partial; excellent cooking; suit business gentlemen or ladies.—19 Raglan road, Ballsbridge. 17 A

CLERGYMAN'S (R.C.) house, South side—Furnished Rooms to Let, together or separate; references required.—L 1911, this office. 16 F

CHOICE Flat, Leinster square; bath, 4 rooms; 37/- weekly.—Arthur Jones, Son, 10 Stephen's Green. 17 A

DUBLIN Service Flats, 28 Upper Pembroke street (telephone 62888)—Bed-Sittingrooms, with h. and c., and well Furnished Suites, private bathrooms; any period; restaurant, garage. T

DOUBLE Room, select guest house; full or partial board.—149 Leinster road. 16 D

DRAWINGROOM Flat, furnished, suit two business girls.—17 Northumberland road.

APARTMENTS & FLATS TO LET CONTINUED

EXPERTLY constructed, city Flats, one, two and three rooms, private entrances, own bathrooms, fitted out kitchenettes, latest equipment, artistically decorated; moderate rents.—Charles Archer, 32 Ely place. 'Phone 62200. 13 D

EXCELLENT, newly converted Flat; four rooms, bathroom, lavatory, and kitchenette, continuous hot water; private house; seen by Appointment.—No. 2 St. Lawrence road, Clontarf. 16 F

FURNISHED or unfurnished Bed-Sittingroom, bath-room, kitchenette, large sun balcony. Seen, 3-7, 29 Pembroke road. T

FURNISHED Service Flat, De Luxe, modern, moderate, central; newly decorated. 'Phone 62818. 13 D

FURNISHED, self contained Flat; 2 bedrooms, sitting-room, bath, kitchen, all electric; at Mount Merrion; rent, £96.—L 1910, this office. 16 F

FLATLET Furnished, suit one; every convenience.—15 Upper Leeson street. 'Phone 61335.

APARTMENTS & FLATS TO LET CONTINUED

EXPERTLY constructed, city Flats, one, two and three rooms, private entrances, own bathrooms, fitted out kitchenettes, latest equipment, artistically decorated; moderate rents.—Charles Archer, 32 Ely place. 'Phone 62200. 13 D

EXCELLENT, newly converted Flat; four rooms hot bathroom, lavatory, and kitchenette, continuous hot water; private house; seen by Appointment.—No. 2 St. Lawrence road, Clontarf. 16 F

FURNISHED or unfurnished Bed-Sittingroom, bath-room, kitchenette, large sun balcony. Seen, 3-7, 29 Pembroke road. T

FURNISHED Service Flat, De Luxe, modern, moderate, central; newly decorated. 'Phone 62818. 13 D

FURNISHED, self contained Flat; 2 bedrooms, sitting-room, bath, kitchen, all electric; at Mount Merrion; rent, £96.—L 1910, this office. 16 F

FLATLET Furnished, suit one; every convenience.—15 Upper Leeson street. 'Phone 61335.

APARTMENTS AND FLATS TO LET CONTINUED.

FURNISHED Bed Sittingroom, Upper Mount street; 14/- weekly. Also self-contained Flat; 25/-. Apply 52 Merrion square. 17 A

FLAT to Let, Pembroke district; every convenience; moderate. Particulars, Ryder, Baggot street. 17 A

MODERNLY Furnished, Self-contained Hall Flat, superior house, Pembroke road. 'Phone: Ballsbridge, 27. 15 E

MacVEAGH—All bearing this name should see the Irish Family Names page in the "Weekly Irish Times" to-day. Price twopence. 16 F

PEMBROKE road—Comfortable Drawingroom Flat, in well kept house; 4 rooms, breakfast room, kitchenette, bathroom, use garden; £78 yearly.—L 1906, this office. 16 F

RATHGAR—Self-contained Flatlet, own hall door, bathroom, bed-sittingroom, kitchenette; rent 12/6 weekly.—R 0 187, Irish Times Branch Office, Rathmines 15 E

SUPERIOR, Unfurnished, Self-contained Baggot street Flat; particular tenant.—Kelly, 7 Herbert street. 8 12

SELF-CONTAINED Flats and Maisonettes, Furnished and Unfurnished, for Letting, all districts, city and suburbs. Apply Prim Brothers, 21 Dawson street.

SELF Contained, Unfurnished Flat.—First Floor, 7 Merrion square. 17 A

SANDYCOVE—To be Let unfurnished, self-contained Flat; 3 large rooms, kitchenette, bathroom, electric light; £78 per annum.—North and Co., 110 Grafton street.

TO Let for 3 months, or longer, beautifully Furnished Flat, near Ballsbridge; 3 rooms, with large kitchen and bathroom, telephone and electric light; garage if required. Reply M 1, this office. 17 E

UNFURNISHED Hall Flat, Wellington road; garden, garage, £78.—L 1878, this office. 15 E

WELL Furnished Flat, 30/- weekly; also small Flat, 22/6 weekly.—79 Merrion square. 14 D

WILTON Place Mansions—Unfurnished, self-contained Drawingroom Flat; three rooms, kitchenette, bathroom. 'Phone 62995. 16 F

Y.M.C.A. Hostel, 19 Lower Rathmines road, Dublin, offers Accommodation, with Board, to Protestant young Men. Particulars from the Secretary. 17 A

19 MORRIAMPTON Road—Well Furnished Bed-Sittingroom, use kitchenette; select. Telephone, Ballsbridge 303, after 7 p.m. 16 D

24 LOWER Leeson street—Self Contained, Furnished Flat; 2 rooms, kitchen, bathroom, garage. 12 D

35/- WEEKLY for almost whole modern House, Leinster square vicinity.—Corrigan, Grafton street.

36 LANSDOWNE road—Self-contained Garden Flat, three rooms, kitchenette, bathroom. 'Phone 64082. 15 E

102 LOWER Baggot street—Unfurnished, 2nd floor Flat, just converted. Seen any time. 16 F

APARTMENTS AND FLATS WANTED.

RETIRED couple, formerly resident London, seek permanent Unfurnished Accommodation; 3, 4 rooms; rental not exceeding £50; advance payment; particulars in confidence; altered circumstances; unqualified references.—L 1985, this office.

YOUNG, invalid lady requires Accommodation with Protestant family, Co. Dublin.—M 16, this office. 17 A

NURSING HOMES AND INSTITUTIONS.

WANTED, Nurse's home, Room on flat for invalid lady, near sea front, North; Protestant.—M 20, this office.

SEASIDE AND COUNTRY.

HOUSES TO LET AND WANTED.

AT Kingstown to Dalkey—Megabey, Sandycove, has several Unfurnished Houses to Let. 16 F

AUGUST—Furnished House, Seapoint; every convenience, garage; moderate. Particulars, Ryder, Baggot street. 17 A

BAY—Cottage to Let, September; £2 10/.—L 1841, this office. 15 E

BEAUTIFUL, detached Bungalow, Blackrock, to Let, Unfurnished; £110, free.—Boag, Blackrock, over Monument Creamery. 17 A

CONNEMARA—Large House to Let, near lovely strand. Address "Z 1481, House," this office. 15 E

GREYSTONES — To Let, well Furnished, small House; all electric; garden. Address "Z 1459, House," this office. 12 D

GREYSTONES—Unfurnished Houses to Let.—Rochfort Doyle, Auctioneer, Greystones. 'Phone 32. 8 17

GREYSTONES (Burnaby)—Comfortably Furnished, detached; sheltered grounds; garage. Also Flatlets. Half-house, Bathing Box.—M 21, this office.

HOUSE Wanted, 4 bedrooms; near sea; South-East coast preferably; state terms.—L 1926, this office. 16 D

KILCOOL, Co. Wicklow—To Let, Furnished, month, three months, term, large country House; near rail, shops. Also smaller House.—O'Callaghan.

MALAHIDE—Modern, Unfurnished House to Let; near train, bus.—Talbot, Navarra, Dublin road. 17 A

SUBSTANTIAL 6-roomed country House, furnished. Hill district outside Enniskerry, for season or on lease.—Box 7616, Eason's Advertising Service, Dublin. 8 X

SUTTON—To Let furnished for August, detached house of 5 sittingrooms, 6 bedrooms, tennis court and lawn, back garden opens on to strand; electric light and Regulo gas cooker; £40.—M 3, this office.

TO Let, Unfurnished, charming 5-roomed House, on gentleman's estate, beauty spot. Co. Wicklow; £50 per year. Apply Box 7610, Eason's Advertising Service, Dublin. 16 F

APARTMENTS AND FLATS TO LET AND WANTED. SEASIDE AND COUNTRY.

AT St. Justin's, Dalkey—Well Furnished Flat; bathroom, kitchenette; £84; seen appointment. 17 E

ACCOMMODATION, 22nd, Board from 30/-; every convenience, large, detached, Kingstown residence. Address "Z 1475, Accommodation," this office. 16 D

BLACKROCK—Comfortably Furnished Flat, dining, sitting, two double bedrooms, kitchenette, etc.; August. Telephone 64769. 16 F

BOARDERS wanted, Farmplace; own produce; bus to entrance.—Evans, Ballycogan House, Ballymoyle, Arklow, Co. Wicklow. 17 A

DUN Laoghaire—Unfurnished, self-contained Hall Flat, with garden; 3 rooms, kitchenette, bathroom, electric light, gas.—St. Catherine's, 12 Newtownsmith. 17 A

FLAT, partly furnished, three good rooms, use bath, w.c., upstairs, 17/6 weekly; no children.—6 Upper Prince Edward terrace, Blackrock. 16 F

FLAT, Tralalgar terrace, Monkstown; 1 sittingroom, 2 bedrooms, bathroom, etc.; 17/6 weekly.—M 13, this office.

FLAT to Let. Apply Garden Flat, Glencar, Marlborough road, Glenageary. Seen any day from 4 o'clock.

KILLINEY—Visitors, permanent Guests kept; convenient rail, bus, sea, links; terms moderate.—9 Shanganagh terrace. 15 F

MEATH—Two ladies with P.G.; quiet, pleasant country home, safe area. Address "Z 1456, Guests," this office. 13 D

PART House, Furnished, self contained; 6 apartments; nice, quiet locality. Also Cottage, 4 apartments, Unfurnished.—Boyd, Ballinglen House, Co. Wicklow.

SUPERIOR, Furnished Flat, self-contained.—1 Idrone terrace, Blackrock; seen anytime. 15 E

SANDYCOVE—To Let, Furnished Flat; diningroom, 2 bedrooms, bath and kitchen, and garage if required.—L 1775, this office. 12 D

Motor Vehicles and Cycles

MOTOR CARS.

AUSTIN 3-Ton Lorries, long wheelbase; prompt delivery.—Lincoln and Nolan, Ltd., 57/58 Lower Baggot street, Dublin. Phone, 61943-4-5.

IMMEDIATE DELIVERY.

HUDSON TERRAPLANE CARS.

ASSEMBLERS, LTD.,

81-84 TOWNSEND STREET, DUBLIN.

One minute from Westland Row Station.

USED FORD CARS FOR SALE.

1937 Ford Eight 2-Door Fixed Head Saloon £60
1939 Ford Ten 2-Door Fixed Head Saloon "Prefect" £125

G. A. BRITTAIN (SALES AND SERVICE), LTD., PORTOBELLO, DUBLIN.

AUSTIN 12/4 De Luxe Saloon, lovely condition and appearance, taxed; £65, or nearest; other car considered in part payment.—Sutton's Garage, Shaw street. 16 F

BABY Fiat, 1938, in excellent condition; very low petrol consumption; £86. Can be seen at Doyle's Garage, Main street, Bray. 'Phone Bray 142. 15 D

DODGE 1937 26 h.p. Saloon, finished dark blue with cloth upholstery, excellent appearance and condition; written guarantee; £165.—Huet Motors, Lower Mount street, Dublin.

FORD 1934 8 h.p. Saloon, brown with leather upholstery, two-door model, in excellent condition, good tyres; taxed 30/9/'40; £45—Huet Motors, Lower Mount street, Dublin.

FOR Sale, Hudson (small), 1937, mileage 18,000, first class order; offers.—L 1908, this office. 16 F

HILLMAN Minx 10 1939 Black Saloon, fully taxed, mileage 6,500, splendid condition; £150.—L 1979, this office. 17 A

MOTOR CARS CONTINUED.

MOTOR Repairs to any make of car; first class material and work, which is carried out quickly and at reasonable prices.—Huet Motors, Lower Mount street, Dublin.

M.9 TALBOT Saloon, three years running, chauffeur driven; recently overhauled; good appearance and condition. Address "Z 1528, Saloon," this office.

ROVER Pilot Saloon, 1931, good running order; £25; untaxed.—L 1983, this office. 17 A

STANDARD 12 h.p. 1937 De Luxe Model Saloon Car, first class running order; new tyres; taxed to end September; for Sale by Auction at Dr. Reginald White's, 23 Merrion square, Wednesday, 24th July.—Battersby, Auctioneers, Dublin. 15 A

STANDARD Eight Saloon, 1939; good condition; small mileage.—20, Irish Times Branch Office, Baggot Street Bridge.

VAUXHALL de Luxe Saloon, 14 h.p., in very nice condition, one owner only; reasonable offer accepted.—Annamoe Garage, Old Cabra road. 17 E

WANTED.

SPORTS Car wanted; state year, condition and price.—M 15, this office.

CARAVANS.

CHEAP Holiday—Stationary two-berth Caravan at Portnoo, Donegal; suit two girls; 30/- weekly. Address "Z 1473, Caravan," this office. 15 E

BICYCLES.

B.S.A.—The World's Best Value. A quality Cycle at a reasonable price. Give us a call before deciding on your new model.—Kelly's, Bachelor's Walk. T

RALEIGH—Call and inspect our range of Models. Catalogues and all particulars.—Kelly's, Bachelor's Walk. T

SEASIDE AND COUNTRY CONTINUED.

TO Let, 80 St. Helen's road, Booterstown; garden front and rear, hot and cold water, 4 bedrooms, sittingroom, diningroom, bathroom and lavatory, kitchen and out-offices; rent £135 per annum. Apply Corrigan and Corrigan, Solicitors, 3 Saint Andrew street, Dublin. 16 F

TO Rent in Co. Westmeath, Ireland—13-room House, Furnished; out-offices, garage, large gardens; free of taxes; rent £160 yearly. Address "Z 1514, House," this office.

VERY desirable, medium-sized, stone-built House to Let on lease, near Templemore, with or without large fruit and vegetable garden; compact, perfectly proportion, and planned for maximum sunshine, convenience and economical working; ideal situation; modern conveniences; recently decorated throughout; ground floor, sittingroom, dinningroom, breakfast room, kitchen, pantry and back kitchen; outside w.h. and w.c.; 2nd floor, 4 bedrooms, bathroom, w.c. Worth seeing. Apply, by letter only, to Mr. Costigan, Kilbeckanane Castle, Borrisoleigh.

WICKLOW—Well Furnished House, August, containing five bedrooms, two sittingrooms, bathroom (h. and c.).—McPhail, Roseville, Wicklow. 17 A

APARTMENTS AND FLATS TO LET AND WANTED. SEASIDE AND COUNTRY.

ACCOMMODATION, 22nd, Board from 30/-; every convenience, large, detached, Kingstown residence. Address "Z 1475, Accommodation," this office. 16 D

BLACKROCK—Comfortably Furnished Flat, dining, sitting, two double bedrooms, kitchenette, etc.; August. Telephone 64769. 16 F

BOARDERS wanted, Farmplace; own produce; bus to entrance.—Evans, Ballycogan House, Ballymoyle, Arklow, Co. Wicklow. 17 A

DUN Laoghaire—Unfurnished, self-contained Hall Flat, with garden; 3 rooms, kitchenette, bathroom, electric light, gas.—St. Catherine's, 12 Newtownsmith. 17 A

FLAT, partly furnished, three good rooms, use bath, w.c., upstairs, 17/6 weekly; no children.—6 Upper Prince Edward terrace, Blackrock. 16 F

FLAT, Tralalgar terrace, Monkstown; 1 sittingroom, 2 bedrooms, bathroom, etc.; 17/6 weekly.—M 13, this office.

FLAT to Let. Apply Garden Flat, Glencar, Marlborough road, Glenageary. Seen any day from 4 o'clock.

KILLINEY—Visitors, permanent Guests kept; convenient rail, bus, sea, links; terms moderate.—9 Shanganagh terrace. 15 F

MEATH—Two ladies with P.G.; quiet, pleasant country home, safe area. Address "Z 1456, Guests," this office. 13 D

PART House, Furnished, self contained; 6 apartments; nice, quiet locality. Also Cottage, 4 apartments, Unfurnished.—Boyd, Ballinglen House, Co. Wicklow.

SUPERIOR, Furnished Flat, self-contained.—1 Idrone terrace, Blackrock; seen anytime. 15 E

SANDYCOVE—To Let, Furnished Flat; diningroom, 2 bedrooms, bath and kitchen, and garage if required.—L 1775, this office. 12 D

12 Flying Standard, 1939, taxed Dec., as new, £245.
8 Flying Standard, 1939, new condition, £160. Also
20 Used Cars, leading makes, in excellent condition.

McENTAGART'S

Showrooms and Repair Depot, PERCY PLACE, DUBLIN.

SEASIDE AND COUNTRY CONTINUED.

SANDYCOVE, Dalkey—Young Gentlemen seek seaside Accommodation; quiet; state terms.—L 1947, this office. 17 A

SANDYCOVE—Let from August, combined Room, 12/6; Protestant lady; another, 8/6.—"Apartments," Winnett's, Newsagents, Dalkey.

TO Let, Basement Flat; no children.—19 Longford terrace, Monkstown. 14 D

WANTED Furnished Flat, beside sea, Dalkey for modern conveniences; few steps; two adults. Address "Z 1527, Flat," this office.

YOUNG gentleman requires Board Residence, Sutton or district; August.—L 1800, this office. 15 E

MISCELLANEOUS.

AT Reasonable Prices—Pictures Artistically Framed Pictures and Mirrors—Waddington Galleries, 28 South Anne street and 19 Nassau street T

ABDOMINAL Belts, Elastic Stockings, Knee-Caps, Anklets, Jock Straps, Suspensory Bandages, Trusses, Ladies' Waistline Sprays, Enemas, Douches, Syringes, Braces for Correcting Stoop and Round Shoulders, all Surgical Requisites, cheapest house in town; catalogue.—Dublin Medical Stores, Fownes street, off Dame street. T

CORRAGH House, Clondalkin, Co. Dublin, is the Historic Irish Mansion featured in the "Weekly Irish Times" to-day. Price twopence. 16 F

SMALL Factory open to Make Up Wool Frocks for good or medium retail house; style, cut and finish guaranteed; samples submitted.—M 14, this office.

WIRELESS Amplifiers still in demand. See the Illustrated Article in the "Weekly Irish Times" to-day. Price twopence. 16 F

TERMS OF POSTAL SUBSCRIPTIONS TO THE IRISH TIMES Payable in Advance.

	Home and Foreign
Half Yearly	£1 19 0
Quarterly	0 19 6
Monthly	0 6 8

Post Office Orders or Cheques to be made payable to the Irish Times, Ltd. Telephone No. 76555.

Printed and Published by the Irish Times, Limited, at the Offices 31 Westmoreland Street in the Parish of St. Mark and City of Dublin. THURSDAY, JULY 18, 1940.